

# THE COWBOY

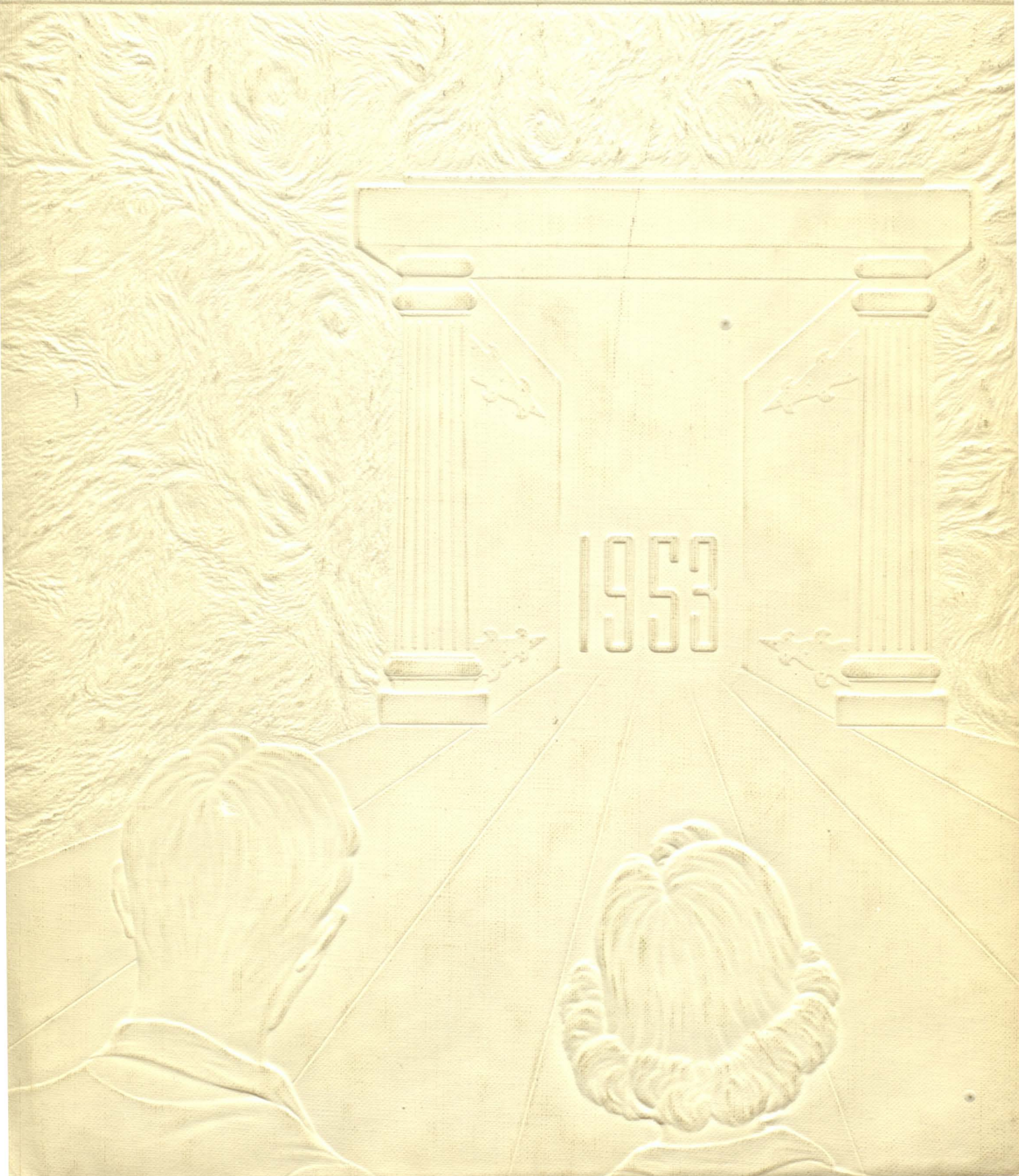

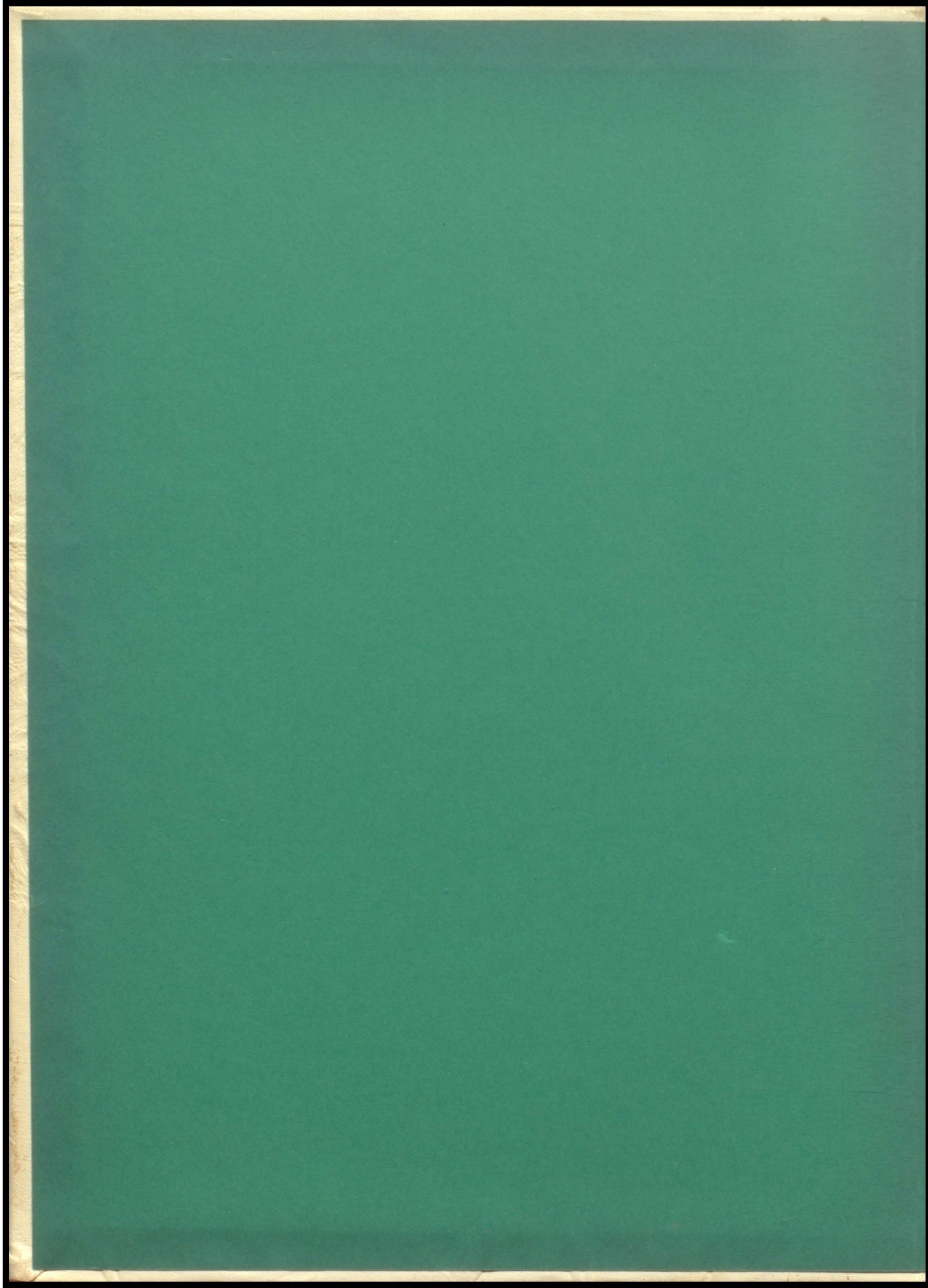

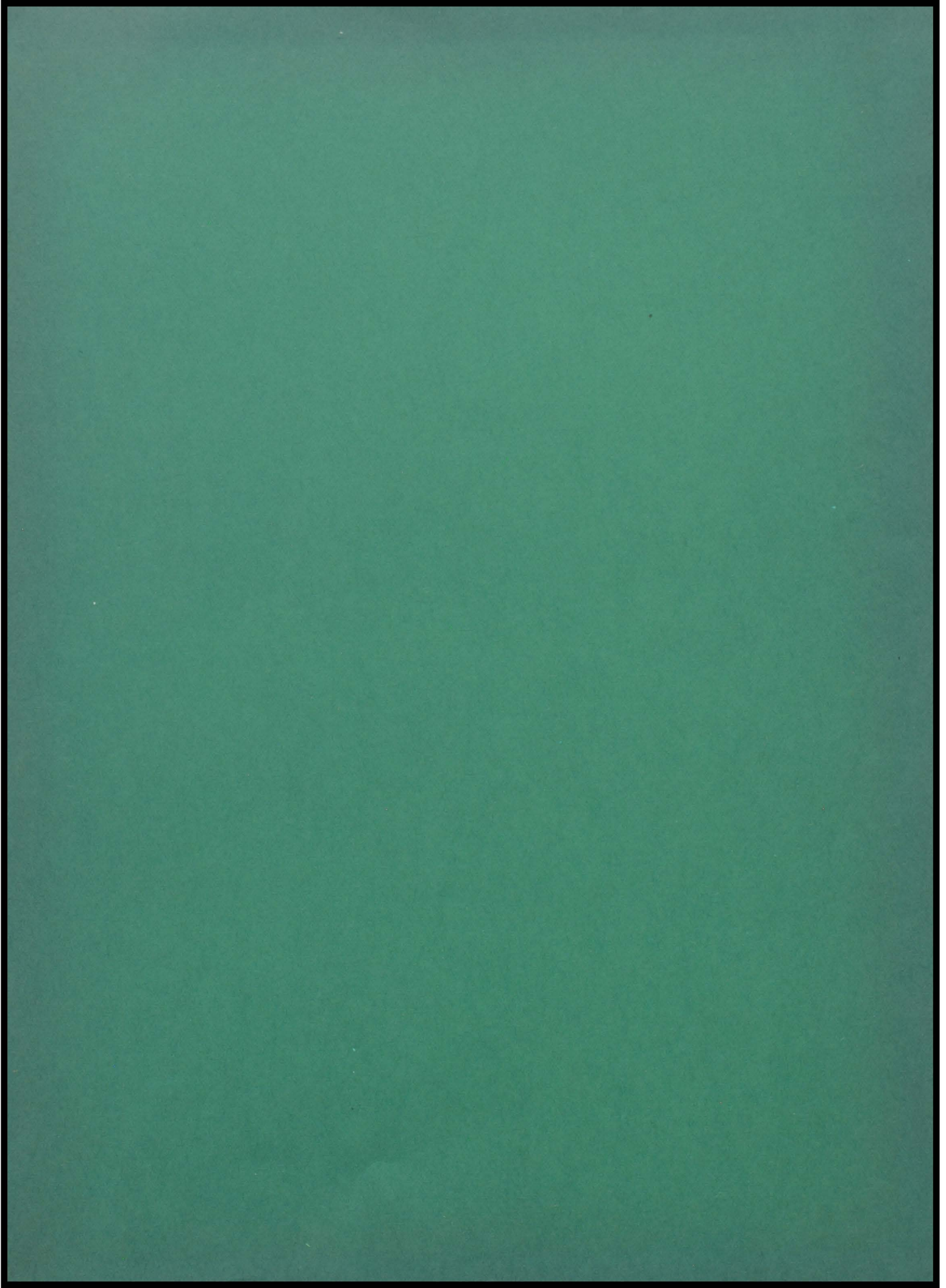

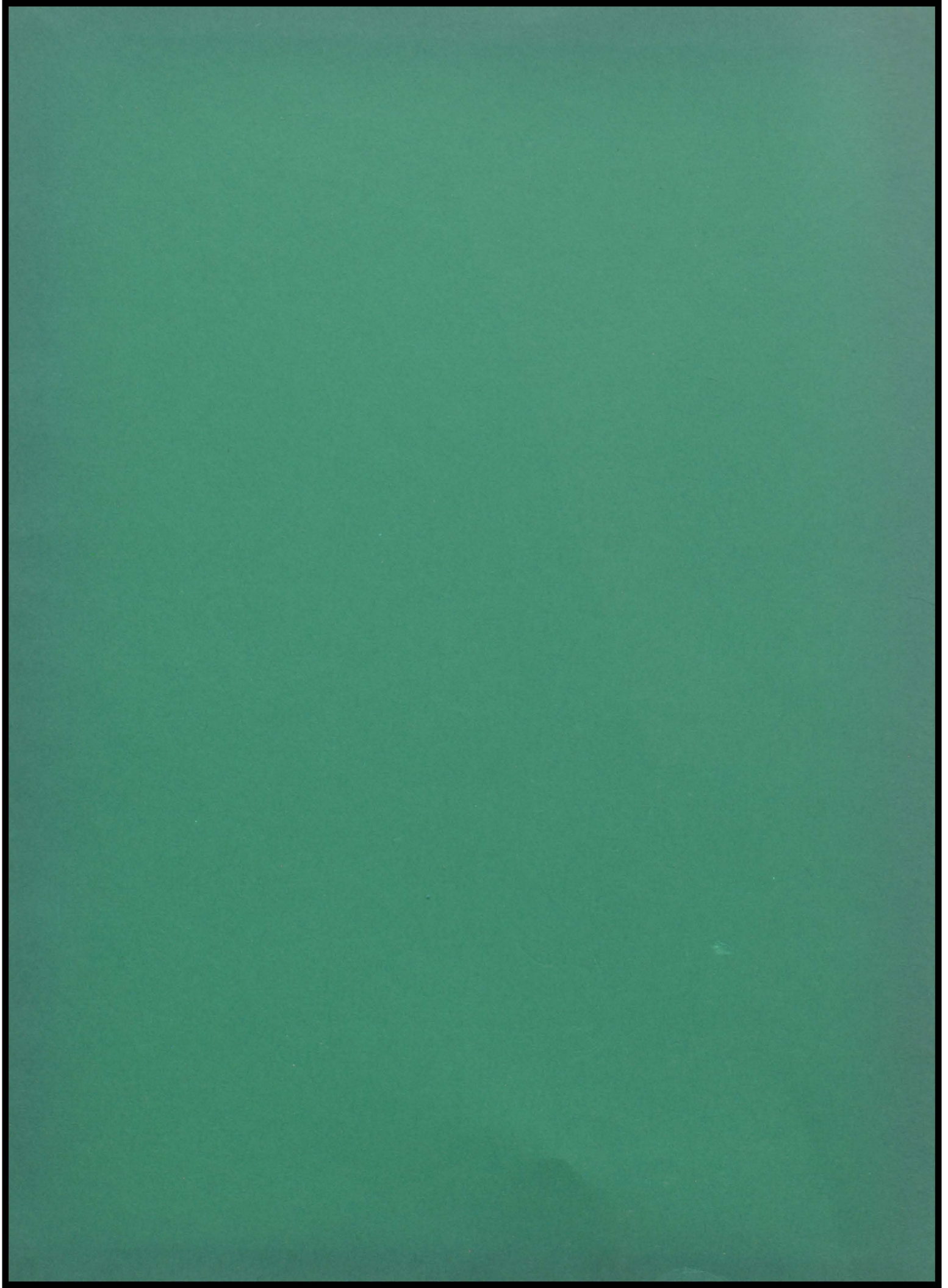

*Introducing the*

*Cowboy*

*for*

**1953**

*Editor—Deloris Cahoy*

*Ass't Editor—Jeanne Vavra*

*Bus. Mgr.—Fritz Zimbelman*

*Ass't Bus. Mgr.—Ray Dykeman*

*Associates*

*Marlene London*

*Vergie Bjornsen*

*Betty Rehak*

*Artist—Virginia Fultz*

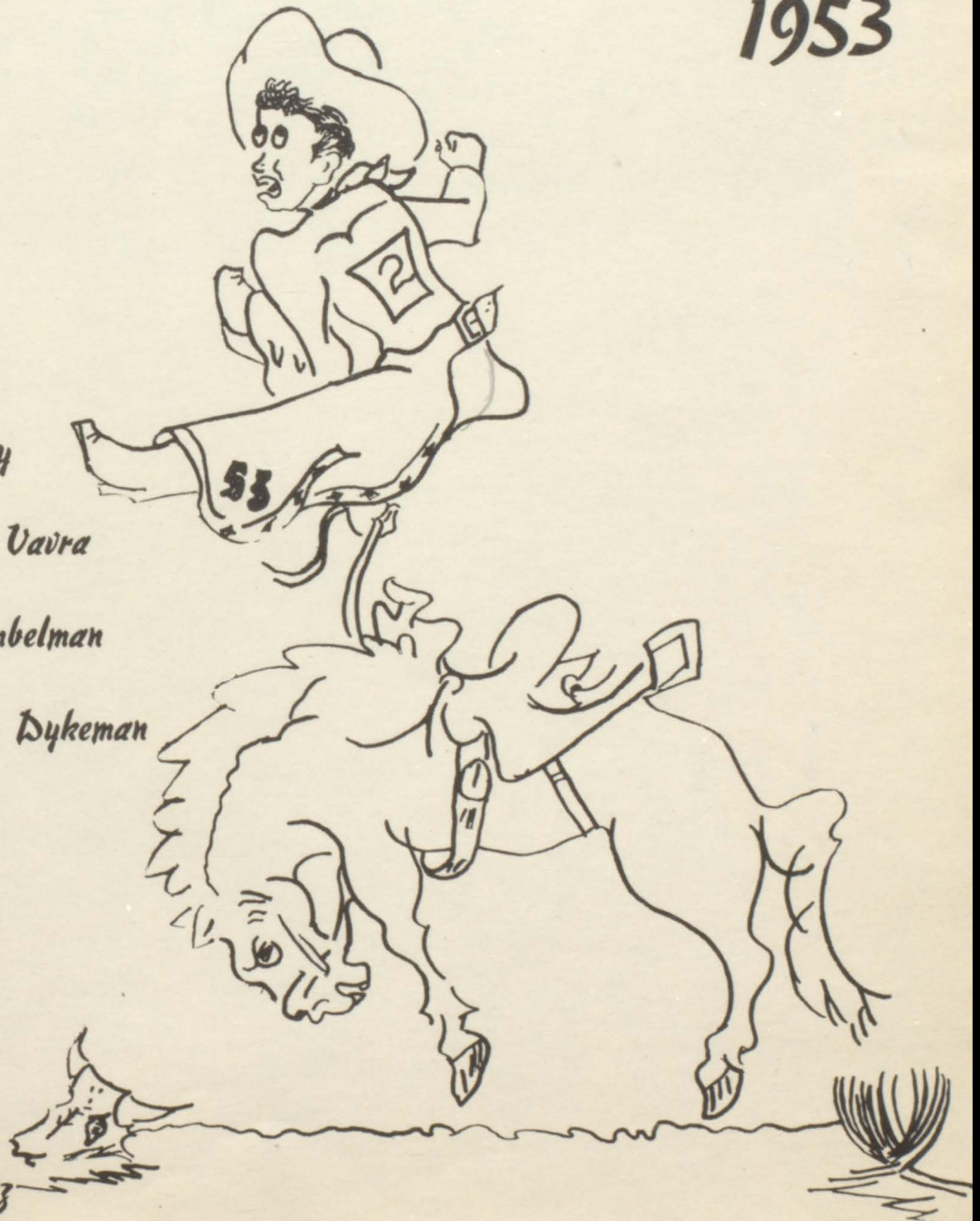



# Superintendent

LOUIS C. WOODWARD  
B.S. Black Hills Teachers College  
M.E. University of South Dakota  
Typing

# Principal

STANFORD R. BLACKSMITH  
B.A. Huron College  
Social Science  
Coach

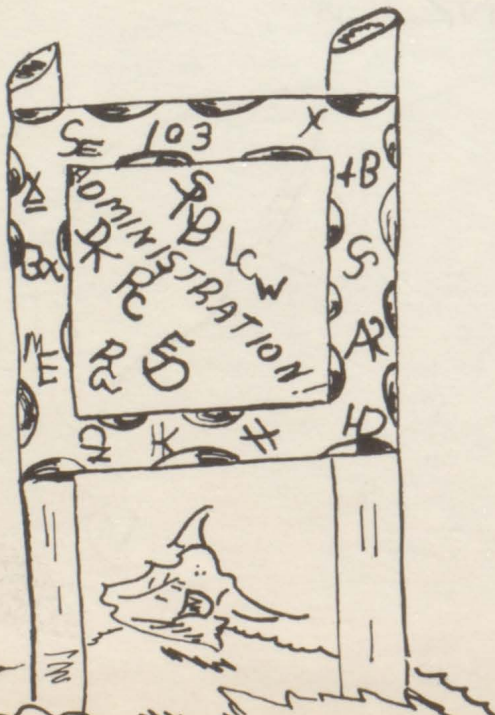



EARLEAN DEDLOW  
 B.A. Nebraska State  
 Teachers College  
 English  
 Social Studies  
 Librarian

*Faculty*



RICHARD P. CARPENTER  
 B.A. Dakota Wesleyan  
 Music  
 Mathematics  
 Jr. and Sr. Plays  
 Declamation



DONALD E. KLINGER  
 B.A. Northern State  
 Teachers College  
 M.E. University of  
 South Dakota  
 Biology  
 Chemistry  
 Gen. Science  
 Journalism  
 Sociology

RALPH GREBB  
 Oklahoma A. & M.  
 Agriculture



*Office Girls*

Ruth Peitz, Vergie Bjornsen

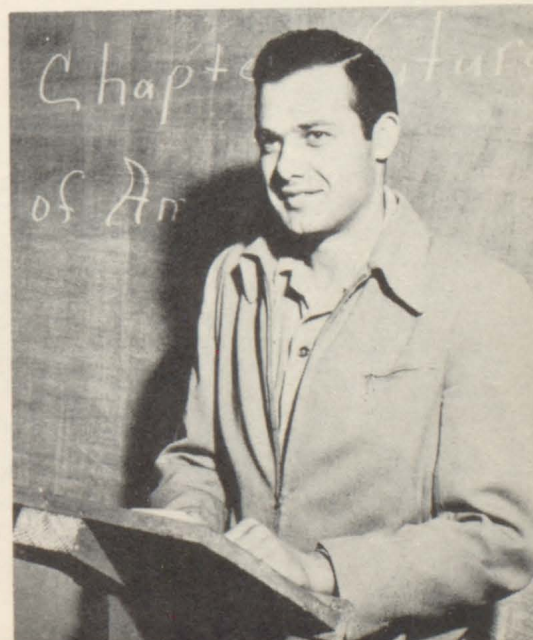

## Seniors



**BLALIN BELLANDER**  
 "Whatever he does, he does well."  
 Intra-Mural 4; F.F.A. 3-4; F.F.A. Officer 4.



**DELORIS CAHOY**  
 "I'm in Love, Kids."  
 Class Officer 3-4; Girls Chorus 1-2-3-4; Mixed Chorus 1-2-3-4; Pep Club 1-2-3-4; Octette 1-2-3-4; Accompanist 3-4; Soloist 1-2-3; Assistant Annual Editor 3; Annual Editor 4; Annual Staff 1; Carnival Queen 1; Band 1-2.



**VERGIE LEE BJORNSEN**  
 "Beauty and Brains Go Hand In Hand."  
 Class Officer 1; Glee Club 1-2-3-4; Mixed Chorus 1-2-3-4; Band 1-2-3-4; Pep Club 1-2; 3-4; Octette 1-2-3-4; Accompanist 1; Declam 2-3-4; Play 3-4; Valedictorian 4; Library 3-4; Nat'l Honor Society 3-4; Annual Staff 1-3-4; Lariat 1.



**MARCELLA DELFS**  
 "I Just Can't Be Bothered."  
 Mixed Chorus 1-2-3-4; Girls Chorus 1-2-3-4; Freshman Octette 1; Octette. 2; Student Council 3; Pep Club 1-2-3-4; Band 1-2; Class Officer 1; Library 3-4; Basketball 2; Lariat 1; Annual Staff 3; Play 3-4.



**DELILAH BREZINA**  
 "A Smile As Contagious As Measles."  
 Mixed Chorus 1-2-3-4; Girls Chorus 1-2-3-4; Freshman Octette 1; Octette 2-3-4; Homecoming Attendant 4; Lariat 3; Band 2-3-4; Play 3-4; Pep Club 1-2-3-4; Basketball 2.

**MAVIS EISENBRAUN**  
 "Quiet and Reserved."  
 Mixed Chorus 1-2-3-4; Pep Club 2-3-4; Glee Club 1-2-3-4; Play 4; Lariat 3.





## Seniors

JOAN FISCHER

"Why Should The Devil Have All the Good Times."

Girls Glee Club 1-2-3-4; Pep Club 1-2-3-4; Mixed Chorus 1-2-3-4; Octette 1-4; Band 1-2-3-4; Student Council 3-4; Homecoming Queen 4; Class Officer 2; Annual Staff 3; Play 4; Carnival Queen Candidate 2.



BEN KOENIG

"Never Do Today What You Can Put Off Until Tomorrow."

Track 1-2-3-4; Football 2-3-4; Basketball 1-2-3-4; Boys Chorus 4; C-Club 3-4; Mixed Chorus 4; Library 4; F.F.A. 3-4; Play 3-4; Intra-Mural 1-2-3-4.



CHARLES HRABANEK

"It's Not What You Do, But What You Get Away With."

Football 2-3-4; Basketball 1-2-3-4; Track 1; Mixed Chorus 2-3; Play 3-4; Library 4; F.F.A. 3-4; C-Club 3-4; Boys Chorus 2-3; Carnival King 4; Intra-Mural 1-2-3-4; F.F.A. Officer 4; Band 1.



MARLENE LONDON

"'Twas Love That Makes The Arms Go 'Round."

Class Officer 2; Student Council 1; Octette 1-2-3; Accompanist 1-2; Annual Staff 3; Girls Chorus 1-2-3; Mixed Chorus 1-2-3; Cheerleader 1; Lariat 3; Library 2-3; Band 1-2-3; Nat'l Honor Society 3; Pep Club 1-2-3; Carnival Queen Candidate 1; Basketball 1.



DAROL KINZER

"School Isn't Bad, It's Them Women."

Boys Chorus 3-4; Track 1-2-3-4; Football 3-4; Basketball 1-2-3-4; Mixed Chorus 3-4; Play 3-4; F.F.A. 3-4; F.F.A. Basketball 3-4; Intra-Mural 1-2-3-4; C-Club 3-4; Wrestling 3.



DELORES MILLER

"Work And Wit In A Delightful Proportion."

Girls Glee Club 1-2-3-4; Class Officer 4; Pep Squad 1-2-3-4; Octette 2-3-4; Mixed Chorus 1-2-3-4; Play 3-4; Band 2-3-4; Nat'l Honor Society 3-4; Assistant Lariat Editor 3; Lariat Editor 4; Salutatorian 4.





RUTH PEITZ

"Life is Short But Sweet And So Is She"  
Class Officer 1-4; Mixed Chorus 1-2-3-4; Girls Chorus 1-2-3-4; Freshman Octette 1; Octette 2-3-4; Cheerleader 3-4; Homecoming Attendant 4; Student Council 2; Declam 2-4; Annual Staff 1; Lariat 3; Band 1-2-3-4; Play 3-4; Pep Club 1-2-3-4; Basketball 2.

VIRGIL POCHOP  
"Girls Are Bothersome, But I Like To Be Bothered"

Football 1-2-3-4; Basketball 1-2-3-4; Track 3-4; Mixed Chorus 2-3-4; Class Officer 2-3; Boys State 3; C-Club 2-3-4; Student Council 2-4; Boys Chorus 2-3-4; Library 4; Play 3-4; Carnival King 3; Homecoming King 4; Basketball Captain 4; F.F.A. 3-4; F.F.A. Officer 3-4; Band 1; Intra-Mural 1-2-3-4; Boys Quartette 4.

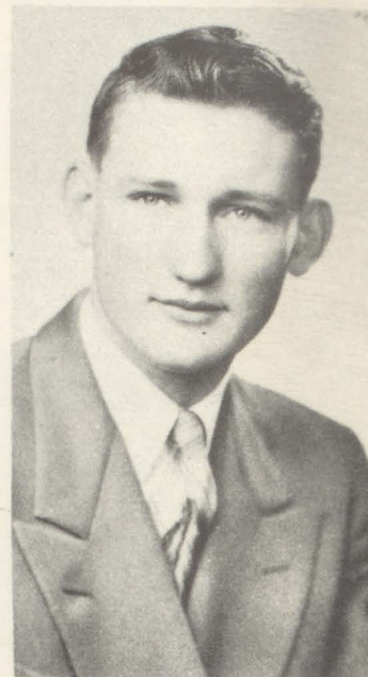

RALPH PETERSON

"Love Is Too Simple A Game For A Brainy Man to Indulge In"  
Boys Chorus 1-2-3-4; Football 2-3; Mixed Chorus 2-3-4; Track 1-2; Basketball 1-2-3-4; F.F.A. Officer 3; Play 3-4; Band 1-2; Intra-Mural 1-2-3-4; F.F.A. 3; F.F.A. Basketball 3; Wrestling 3.

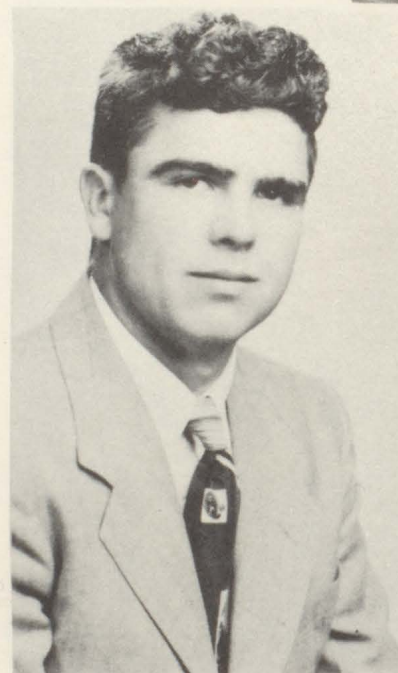

ROGER ROBY

"A Persistent Athlete and Student"  
Transfer from Northwestern Lutheran Academy, Mobridge. Football 4; Basketball 4; Declam 4.



LYOLA PETTIT

"I Never Let Studies Interfere With My Education"  
Girls Chorus 1-2-3-4; Mixed Chorus 1-2-3-4; Pep Squad 1-2-3-4; Pep Squad Officer 4; Library 3-4; Play 4; Lariat 3; Head Librarian 4; Basketball 2.

JAMES SCHWARTZ  
"My Chief Ambition Is To Get By"

Football 2-4; Mixed Chorus 2-3; F.F.A. 3-4; F.F.A. Basketball 3; Boys Chorus 2-3; Carnival King 1; Class Officer 2; Intra-Mural 1-2; Boxing 3; Band 1.





**MARLENE SHIPPY**  
 "Liked Here, There,  
 And Everywhere"  
 Girls Glee Club 1-2-3-4;  
 Pep Squad 1-2-3-4;  
 Mixed Chorus 1-2-3-4;  
 Octette 1; Library 3;  
 Annual Staff 3; Play 4;  
 Carnival Queen 4; Bas-  
 ketball 2; Homecoming  
 Attendant 4.

**ALLAN (FRITZ)  
 ZIMBLEMAN**

"Never A Dull Moment  
 When He's Around"  
 Football 1-2-3-4; Bas-  
 ketball 1-2-3-4; Track  
 1-2-4; Boys Chorus 2-  
 3-4; Mixed Chorus 2-3-  
 4; Carnival King Cand-  
 idate 2; Football Co-  
 Captain 3; Football Cap-  
 tain 4; Ass't Business  
 Manager of Annual 3;  
 Business Manager of  
 Annual 4; V. President  
 of Student Council 3;  
 President of Student  
 Council 4; Class Officer  
 2-3; C-Club 2-3-4; F.F.  
 A. 3-4; F.F.A. Officer  
 3-4; Play 4; Intra-Mur-  
 al 1-2-3-4; C-Club Of-  
 ficer 4; Boxing 3; Quar-  
 tette 4.



**MARGARET  
 VAVRA**

"Neat, Sweet, and  
 Hard To Beat"  
 Mixed Chorus 1-2-  
 3-4; Class Officer  
 4; Library 4; Pep  
 Squad 1-2-3-4; Oc-  
 tette 1-2; Girls  
 Glee Club 1-2-3-4;  
 Carnival Queen 3;  
 Homecoming Queen  
 Attendant 4; Band  
 2-3-4; Play 4; Na-  
 tional Honor So-  
 ciety 4; Girl's State  
 3; Lariat 3; Bas-  
 ketball 2.



**CLASS OFFICERS (From left to right)**  
 Treasurer, secretary, vice president, and president.



**MERLE WOOLHISER**  
 "I Take Life As  
 It Comes"  
 Football 1-2-3-4; Bas-  
 ketball 3-4; C-Club 2-  
 3-4; F.F.A. 3-4; Play  
 3; Intra-Mural 1-2-3-4.



*Valedictorian*



*Vergie Bjornsen*

*Salutatorian*



*Delores Miller*

## *Honor Awards*

*Boy's State*

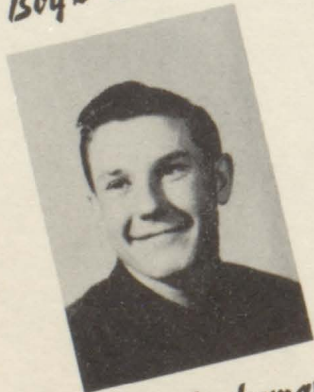

*Ray Dykeman*

*Girl's State*



*Lorraine Keever*

# Juniors

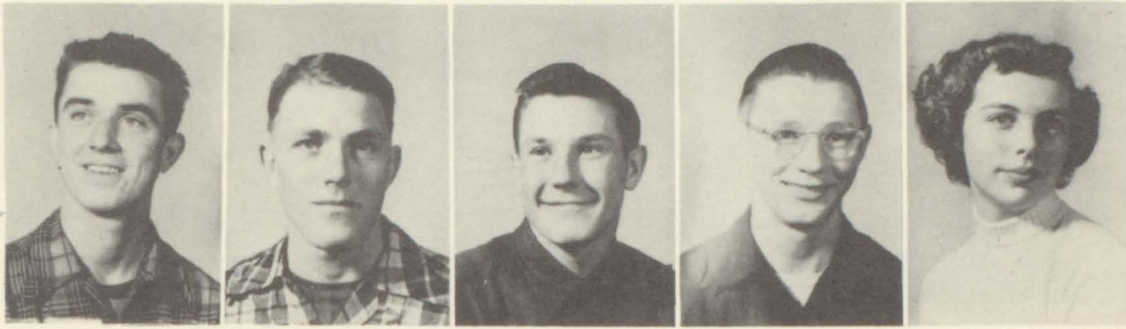

Denzil Condon Duane Croston Ray Dykeman Stanley Elliott Frances Harter



Lorraine Keever Melvin Koenig Clifford McKenzie Henry Miller



Mary Pettit Betty Rehak Joyce Rowe Faye Smith Jeanne Vavra

## Class Officers

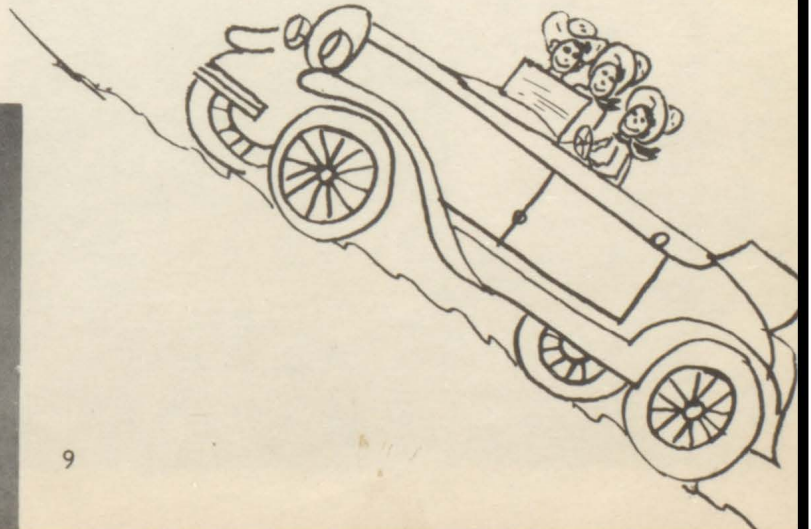
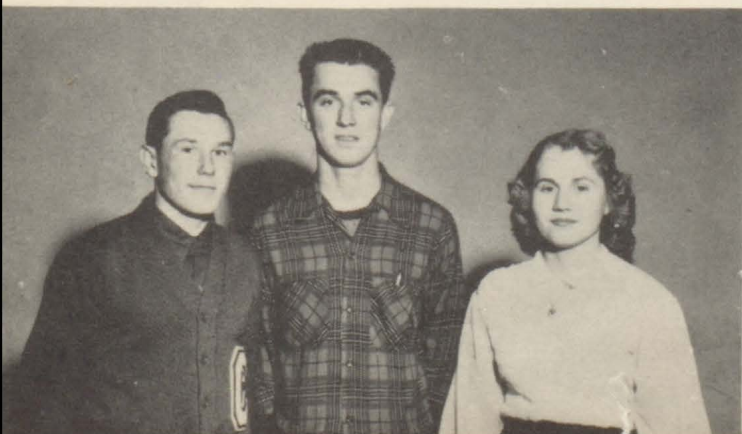

# Sophomores



J. Dill      D. DeMers      C. DeSmet      D. Dykeman      V. Fultz      R. Tarrell      V. Harter



C. Haukaas      D. Jerred      P. Keogh      R. Korb      J. Keever      D. Krivanek      D. Miller



V. Modine      D. Musilek      D. Pochop      R. Quick      E. Schoonhoven      B. Stenson      M. Wales

*C  
l  
a  
s  
s  
O  
f  
f  
i  
c  
e  
r  
s*

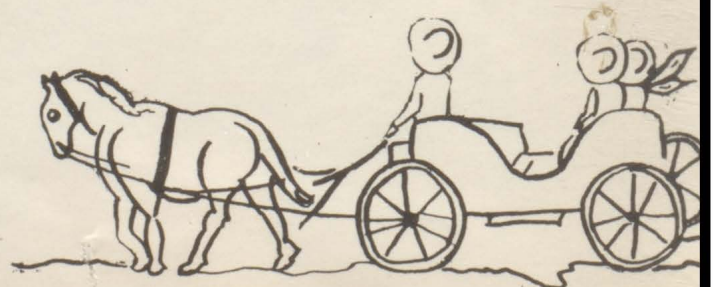



V. Bertram



L. Chambers



D. Condon



J. Cork



F. Croston



R. Croston



D. Dawson



R. DeMers

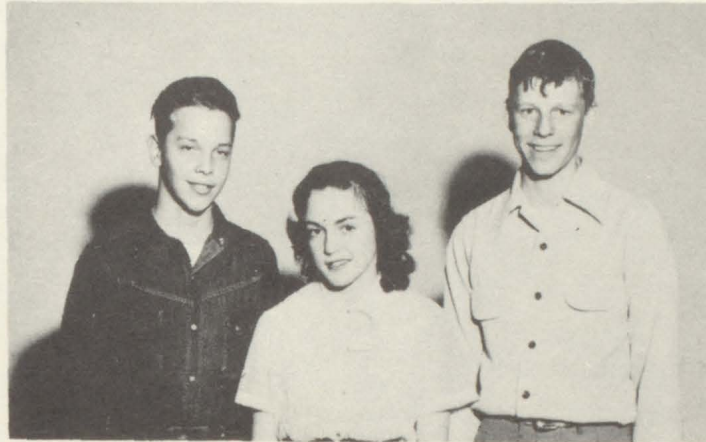

B. Harter



J. Dougherty

V. Kaiser



*Class Officers*

*Freshmen*



J. Dougherty



A. Pesek



A. Spinar

E. Lilly



D. Elliott



B. Pettit



D. Maas



F. Gish



R. Pochop



M. Vroman

L. Neiman







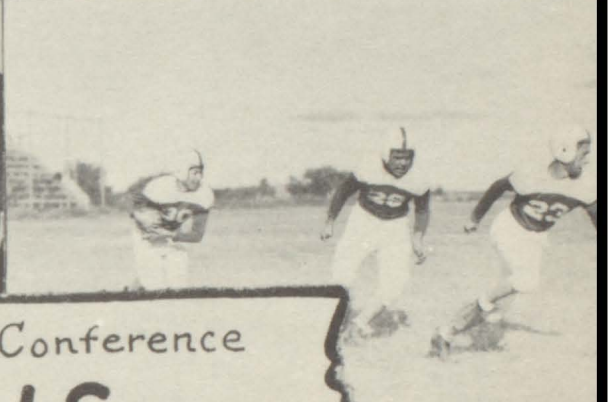
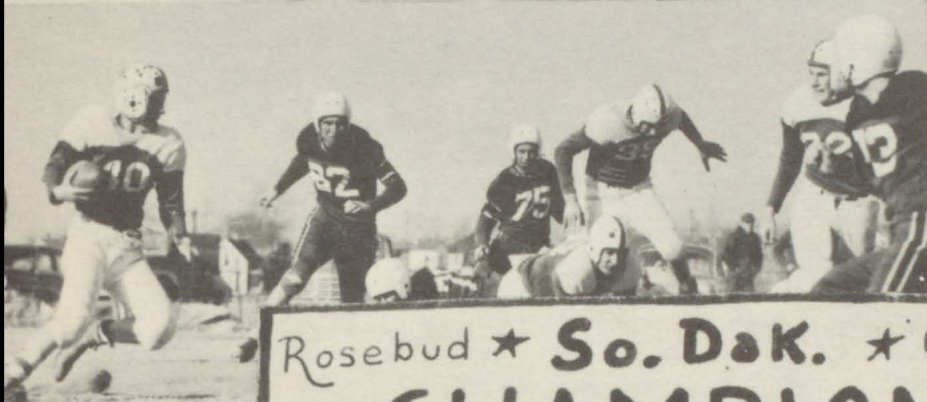
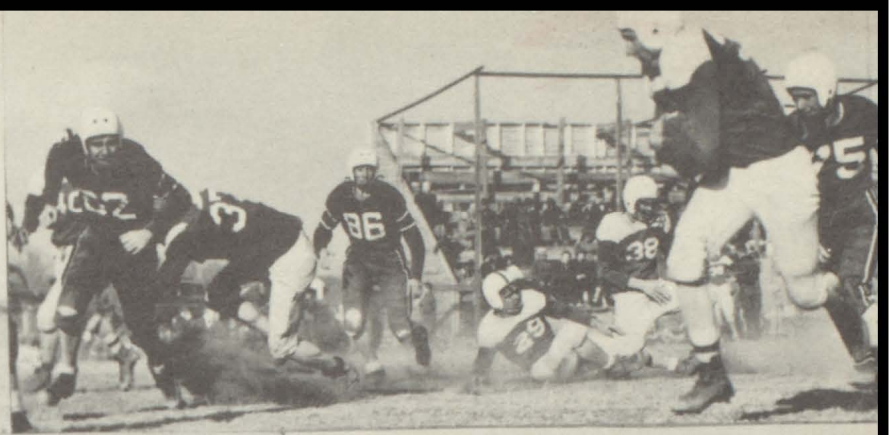
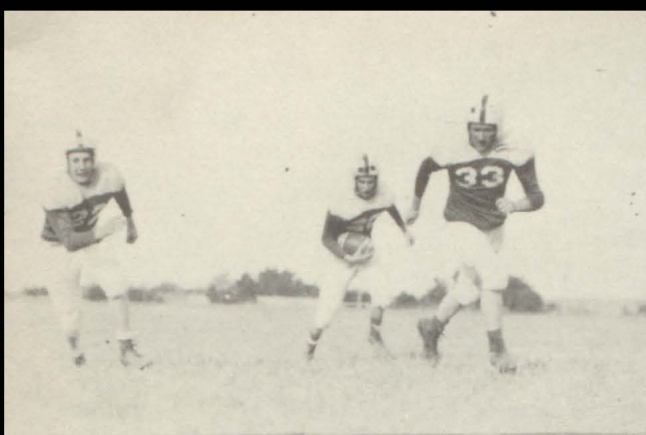

Rosebud ★ So. Dak. ★ Conference

# CHAMPIONS

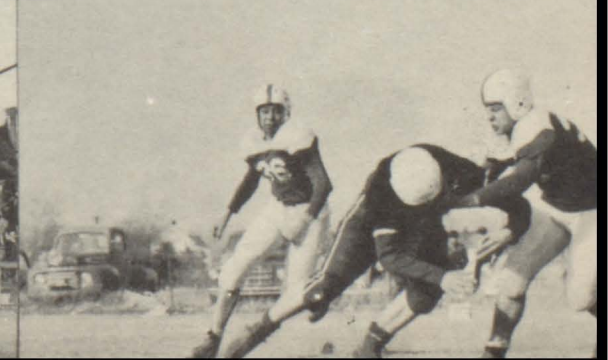
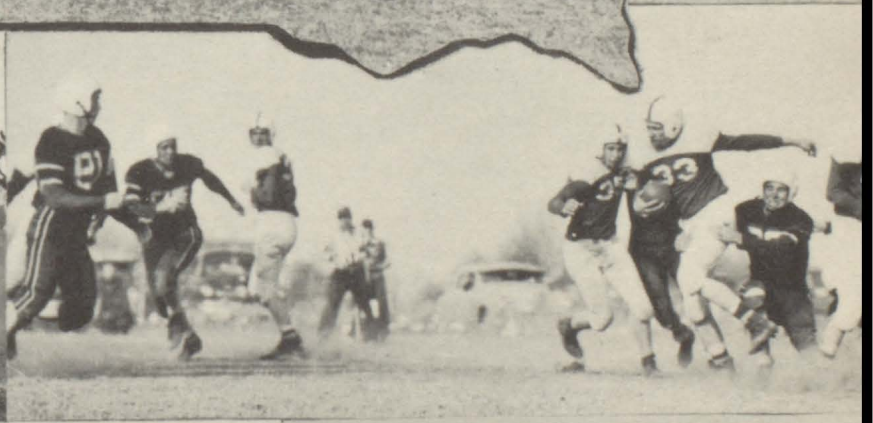
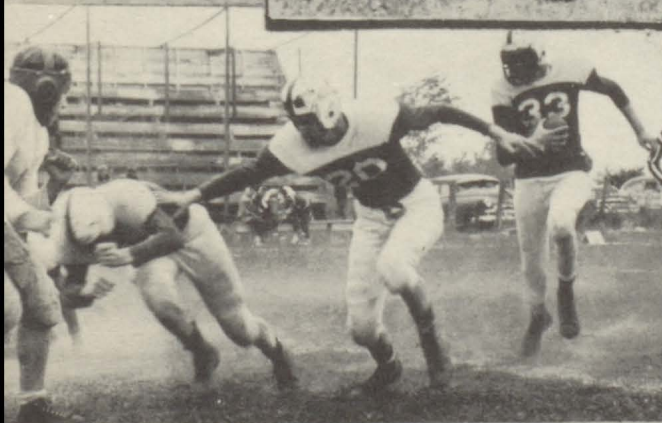
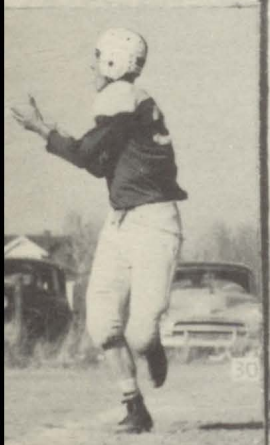

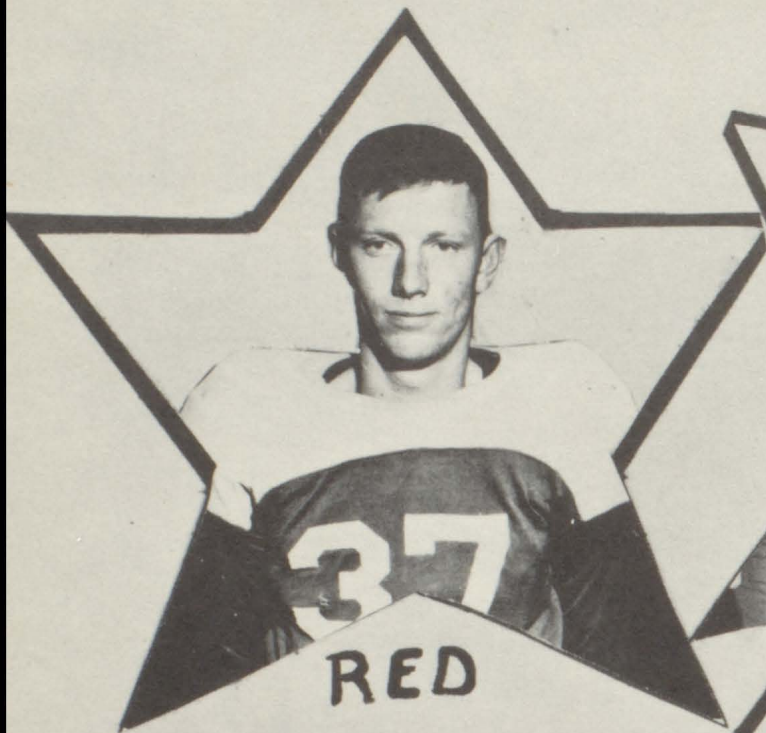

RED

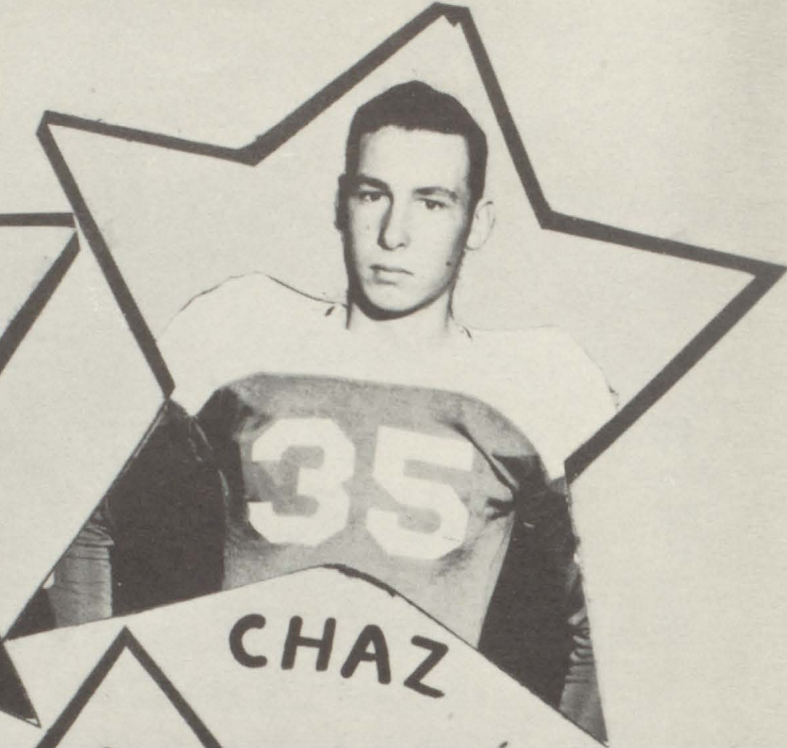

CHAZ

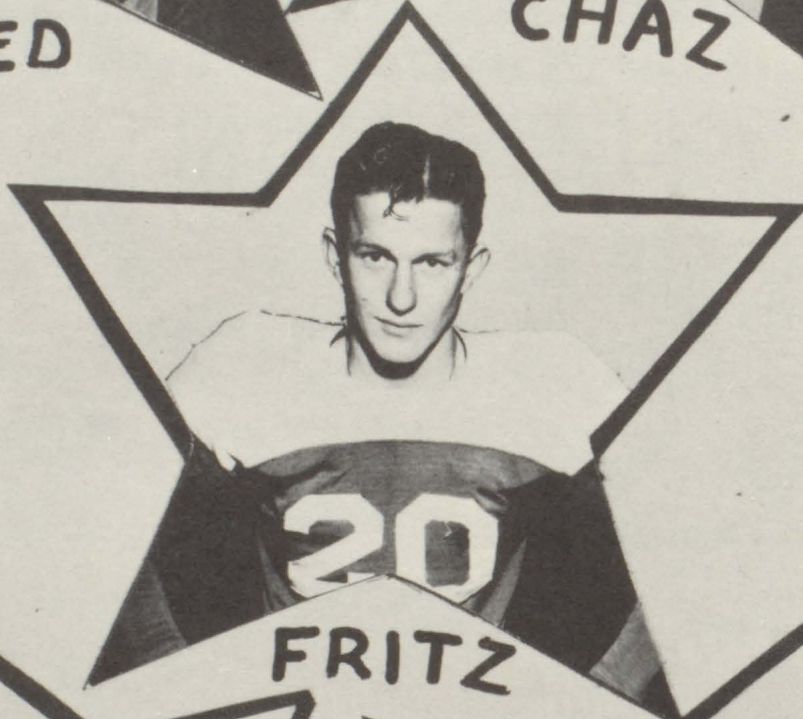

FRITZ

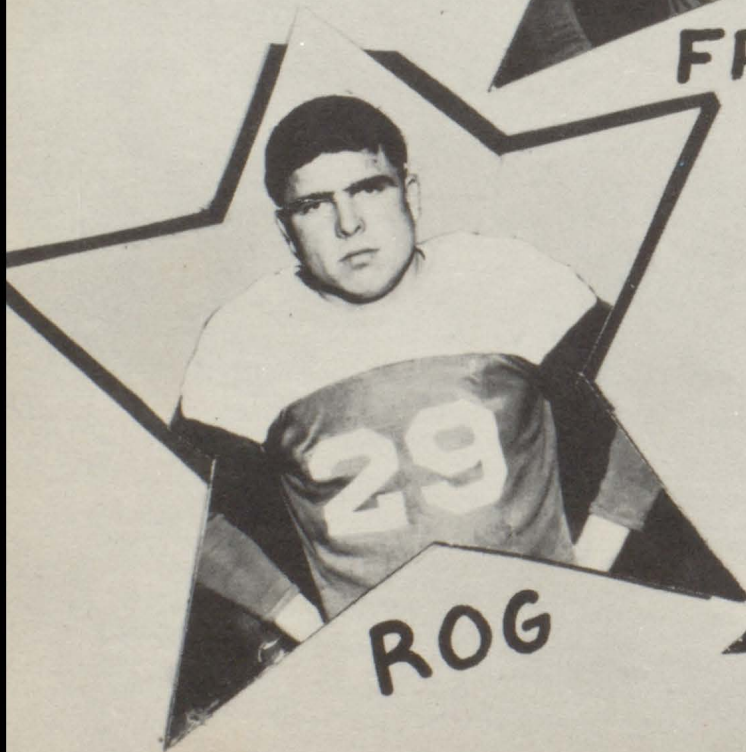

ROG



VIRG

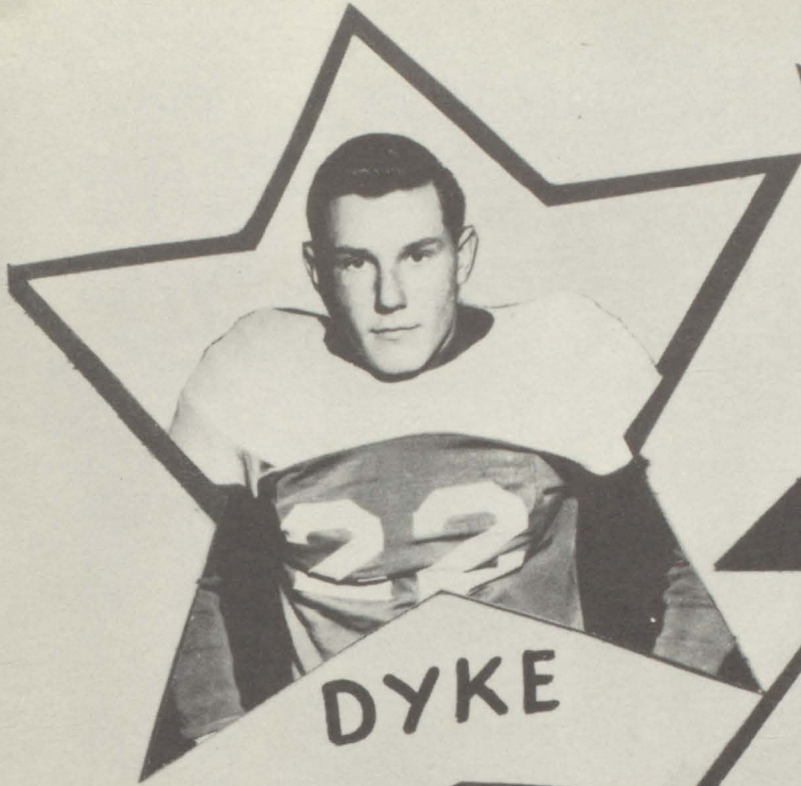

DYKE

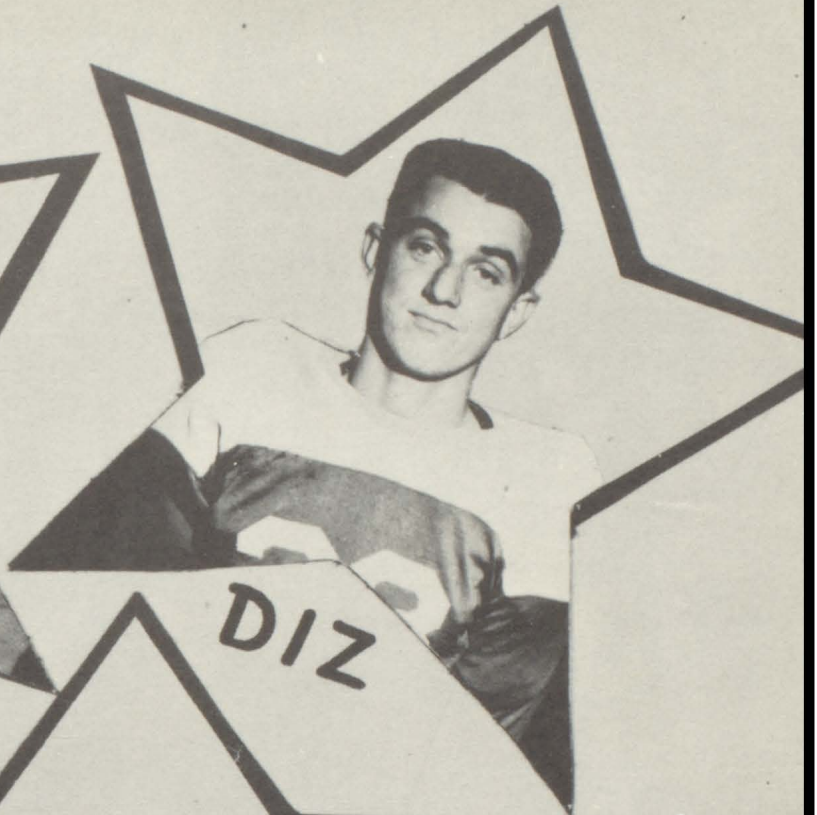

DIZ



COACH  
"B"



VERN



JOE



*V  
a  
r  
s  
i  
t  
y*

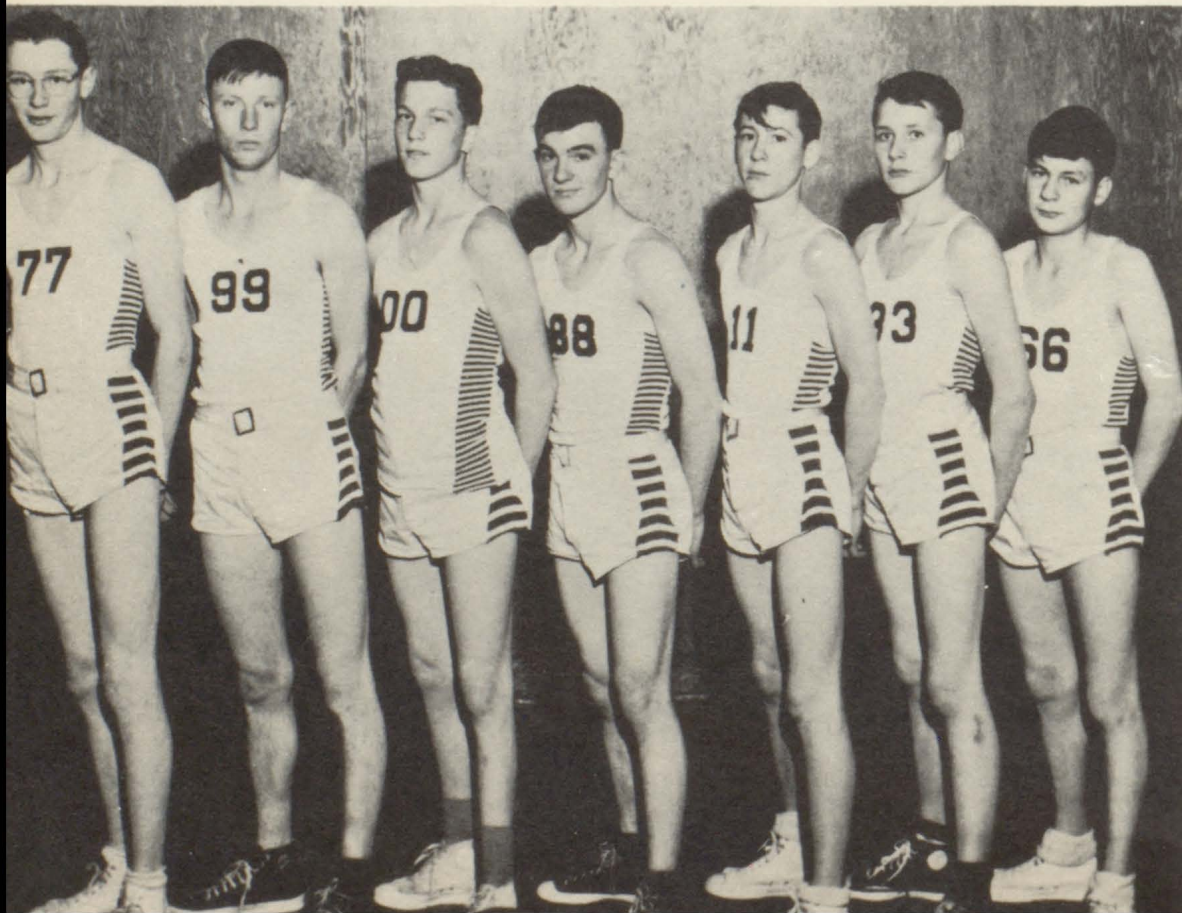

*"B"  
T  
e  
a  
m*



Vern



Virg

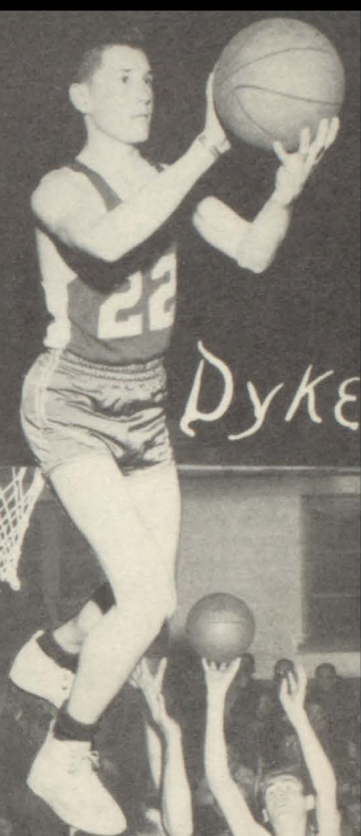

Dyke

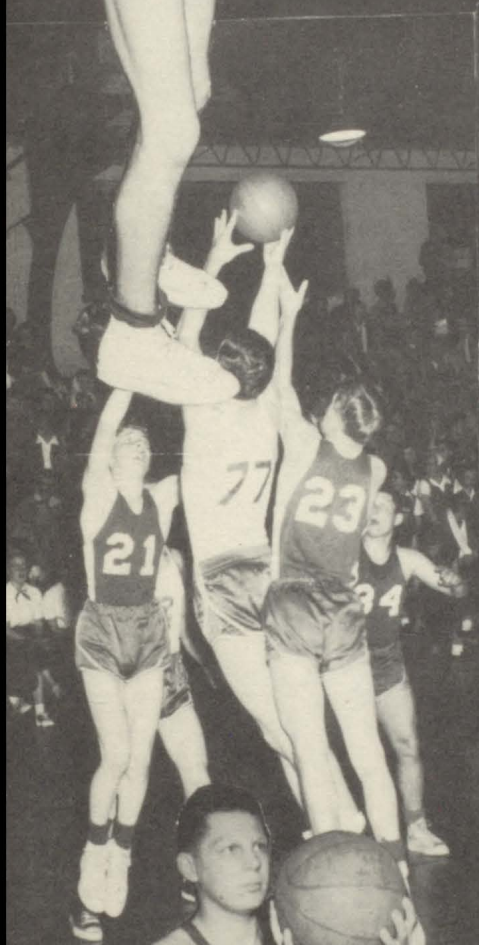

Joe

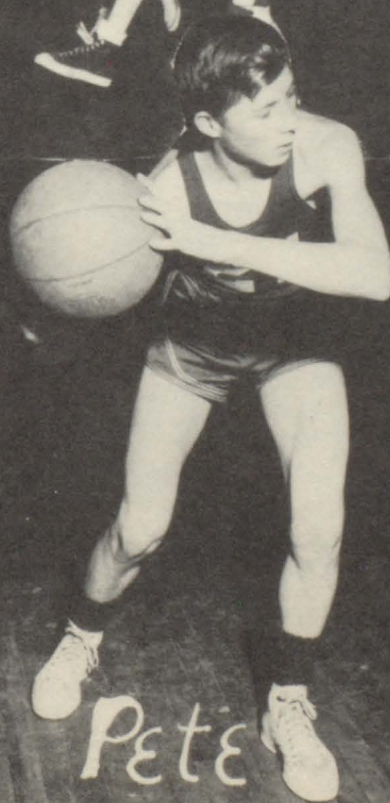

Pete



Fritz

# HOME COMING

QUEEN

Joan  
FISCHER

1952 FOOTBALL SKED

OPPONENT	C.H.S.
Spencer-36	= 6
Kennebec-6	= 24
Fairfax-6	= 25
Wood-13	= 41
Bonesteel-12	= 40
Presho-0	= 18
Wood-0	= 32
Springview-6	= 6

NEBR.

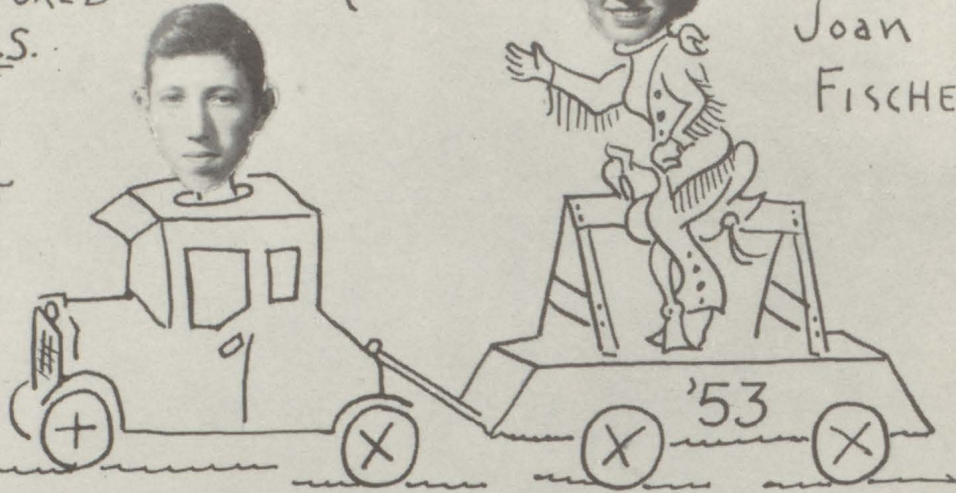

Won 6 Lost 1 Tied 1

ALL  
STATE

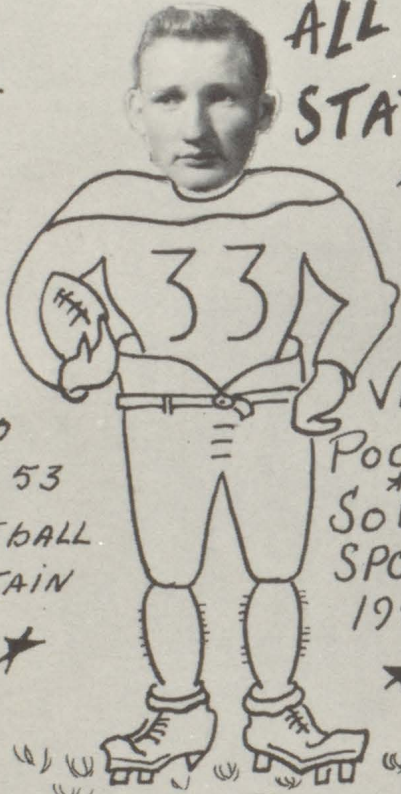

ALSO  
1952-53  
BASKETBALL  
CAPTAIN

VIRG  
POCHOP  
SODAK  
SPORTS  
1952

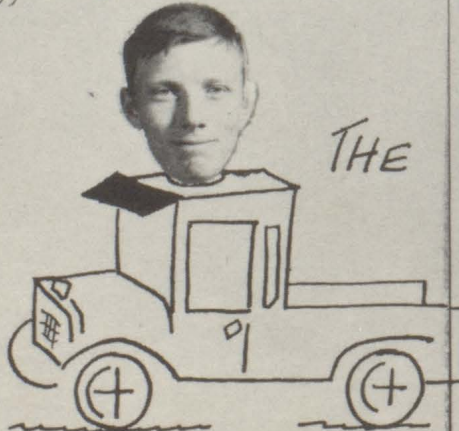

THE  
WIN-NAH

WOOD-41  
CHS-66

CAVOUR-50  
CHS-59

DALLAS-42  
CHS-50

RAY  
DYKEMAN  
15 POINT  
AVERAGE IN  
21 GAMES

WOOD-40  
CHS-48

GREGORY-35  
CHS-31

DALLAS-54  
CHS-52

ST FRANCIS-50  
CHS-42

WINNER-47  
CHS-38

Sr. Blacksmith

HOME COMING  
NOV. 4<sup>TH</sup>  
COWBOYS VS BULLDOGS

JUNIOR PROM  
MAY 14<sup>TH</sup>  
DON SHAW ORCH.

BAND FESTIVAL  
APR. 9<sup>TH</sup>  
BURKE

JUNIOR PLAY  
DEC. 5<sup>TH</sup>  
"DESPERATE  
AMBROSE"  
STARRING-MEL KOENIG

SENIOR SKIP DAY  
APR. 24<sup>TH</sup>

SENIOR PLAY  
MAR. 27<sup>TH</sup>  
"THE ABLE MISS CAIN"

VOCAL  
FESTIVAL  
APR. 14<sup>TH</sup>  
MITCHELL

MUSIC  
FESTIVAL  
APR. 28<sup>TH</sup>  
GREGORY

DISTRICT  
BASKET BALL  
TOURNAMENT  
FEB. 25-27  
WINNER

ROSEBUD  
CONFERENCE  
TRACK MEET  
MAY 1<sup>ST</sup>  
WINNER

ROSEBUD  
CONFERENCE  
BASKET BALL  
TOURNEY  
JAN 21-23  
WINNER

DISTRICT  
DECLAM  
NOV. 18<sup>TH</sup>  
COLOME

F.F.A.  
CONVENTION  
BROOKINGS

"B" TEAM  
TOURNAMENT  
FEB. 13-14  
GREGORY

WINNER INV.  
TRACK MEET  
APR. 22<sup>ND</sup>

SCHOOL CARNIVAL  
NOV. 1<sup>ST</sup>  
CARNIVAL QUEEN  
MARLENE SHIPPY

F.F.A. LIVESTOCK -  
SHOW  
SIOUX FALLS -  
MARTY -  
PLATE

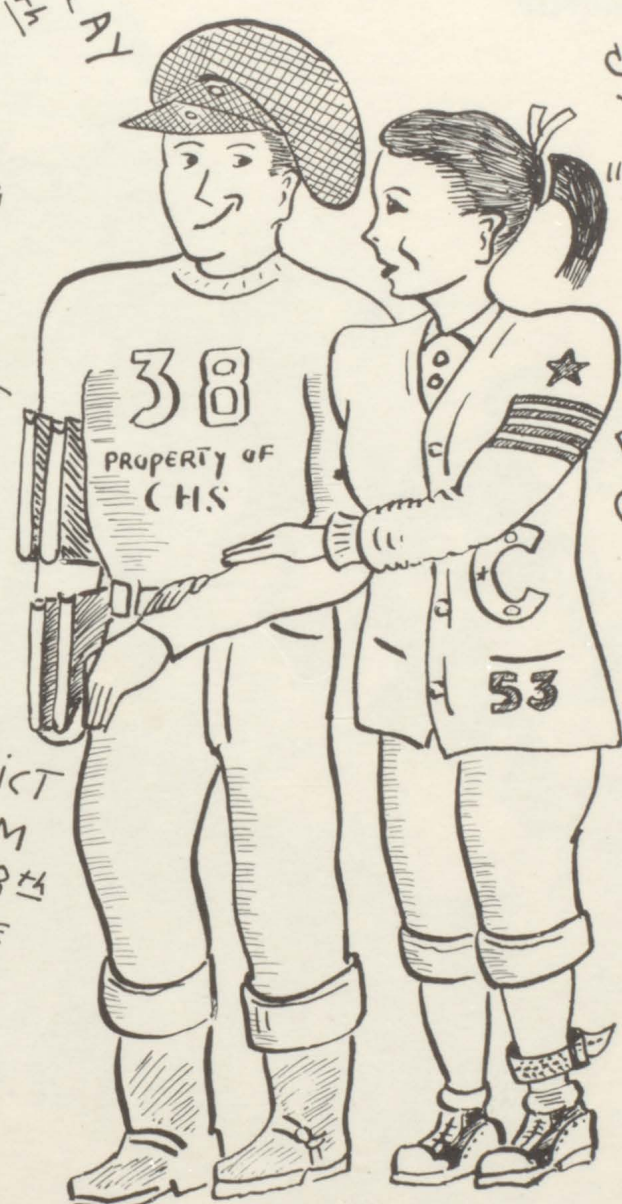

GRADUATION  
MAY 16<sup>TH</sup>  
VET'S HALL  
8 O'clock

S.R. BLACK



*Girls' Octette*



*Girls' Glee Club*





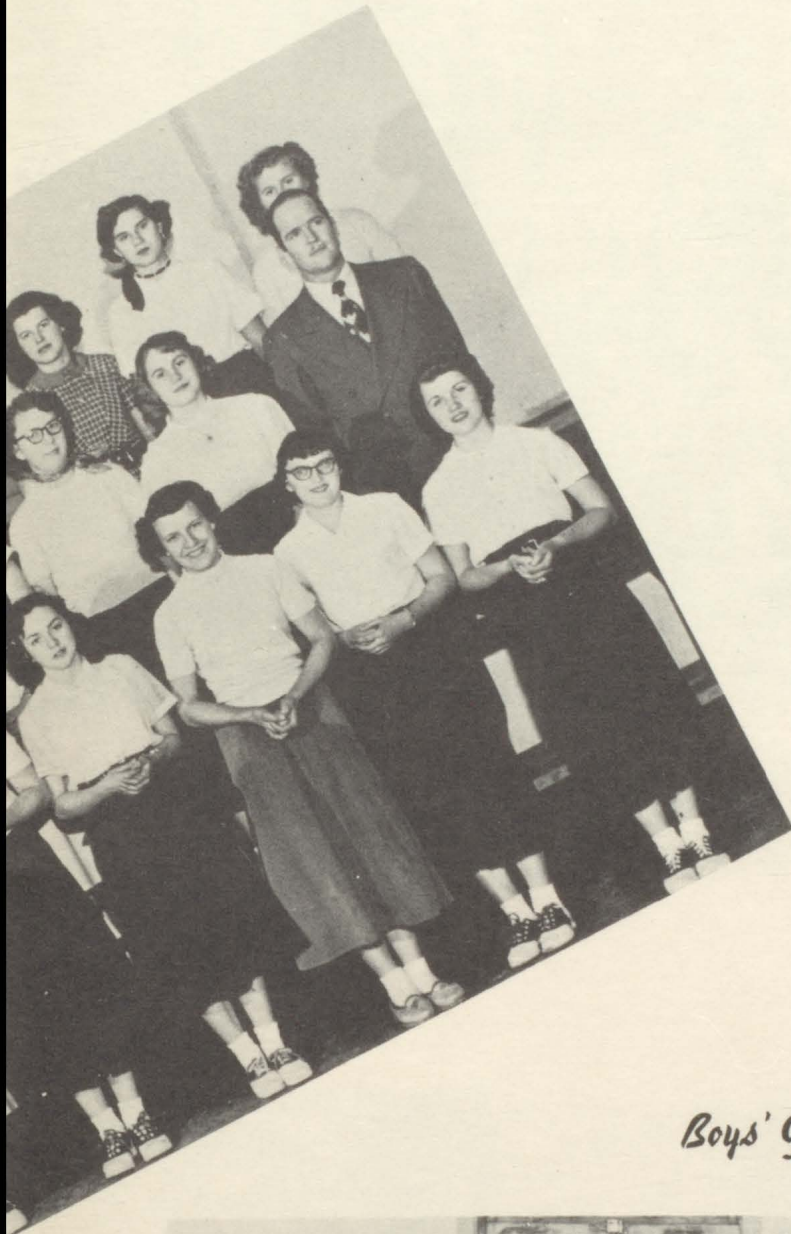

*Boys' Quartette*

*Boys' Glee Club*

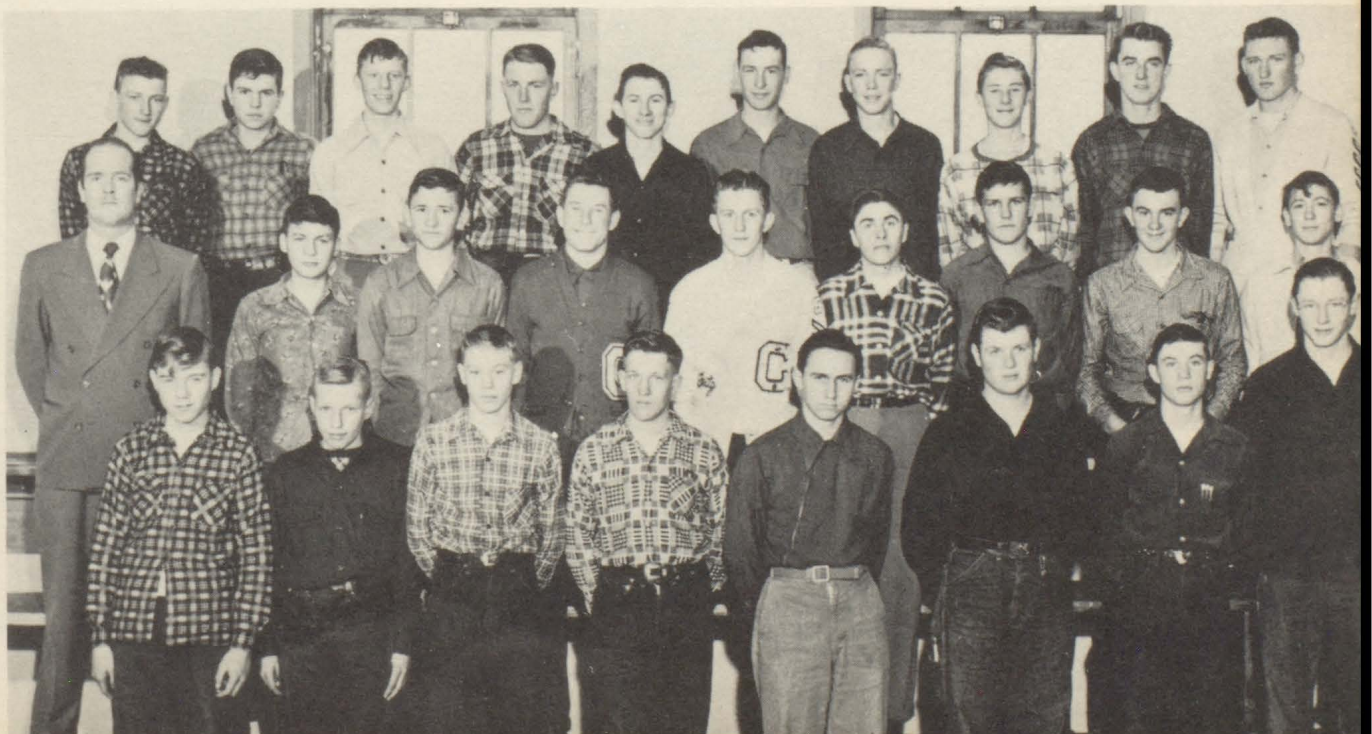



Back Row: L. Pettit, F. Harter, D. Miller, V. Bjornsen, M. London, C. Haukaas, V. Harter, L. D. Condon, V. Pochop, L. Keever, M. Pettit, B. Harter, B. Pettit, V. Kaiser, J. Dougherty. Middle M. Koenig, R. Dykeman, A. Zimbelman, P. Keogh, R. Pochop, H. Miller, B. Keonig, D. Krivanek, J. Dill, D. Cahoy, D. Elliott, E. Lilly, M. Eisenbraun, D. Darus, R. Croston, M. Wales, J.

*B  
a  
n  
d*

CLARINETS

- V. Bjornsen
- M. London
- J. Rowe
- M. Vroman
- B. Stenson
- E. Wagner
- D. Larsen
- S. London

FRENCH HORNS

- S. Modine
- V. Condon not pictured
- J. Flakus

DRUMS

- V. Kaiser
- S. London

TROMBONES

- B. Harter
- B. Pettit
- F. Harter

CORNETS

- J. Fischer
- D. Condon
- J. Vavra
- J. Dill
- J. Wanger
- B. Manzer not pictured

SAXOPHONES

- C. Haukaas
- M. Vavra
- D. Krivanek
- D. Brezina
- Karen Bjornsen

BASS HORNS

- J. Walthoff
- D. Miller
- K. Wales
- C. De Smet
- R. Tarrell
- L. Keever

FLUTE

- R. Peitz





*M  
i  
x  
e  
d  
C  
h  
o  
r  
u  
s*

Larsen, D. Dykeman, V. Bertram, D. Croston, D. Kinzer, C. Harbanek, J. Schwartz, R. Pederson, Row: V. Fultz, V. Condon, E. Schoonhoven, B. Stenson, P. Vavra, M. Shippy, A. Spinar, R. Korb, J. Vavra, L. Chambers, L. Nieman, B. Rehak, Instructor, Mr. Carpenter. Front Row: D. Jerred, Dougherty, D. Demers, S. Elliott, F. Smith, J. Fischer, M. Vroman, M. Delfs, D. Brezina, R. Peitz.





Left to right: Ruth Pietz, Deliah Brezina, Joan Fischer, Queen, Virgil Pochop, King, Margaret Vavra, Marlene Shippy.

Left to right: Vern Bertram, Joe Kever, Denzil Condon, Charles Hrabanek, King, Marlene Shippy, Queen, Betty Rehak, Carol Haukaas, Marsha Vroman.

Homecoming  
Royalty



Carnival  
Royalty



Standing left to right:  
Fritz Zimbelman, Ray  
Dykeman, Virginia  
Fultz, Vergie Bjornsen.  
Seated left to right:  
Betty Rehak, Jeanne  
Vavra, Deloris Cahoy,  
Marlene London.

## *Annual Staff*

## *Paper Staff*

Standing left to right:  
advisor: Mr. Klinger,  
Faye Smith, Frances  
Harter, Mary Pettit,  
Jeanne Vavra, Marlene  
London, Betty Rehak,  
Joyce Rowe, Lorraine  
Keever. Seated: Editor  
Delores Miller.





Basketball Cheerleaders, left to right: Marsha Vroman, Ruth Peitz and Virginia Fultz.

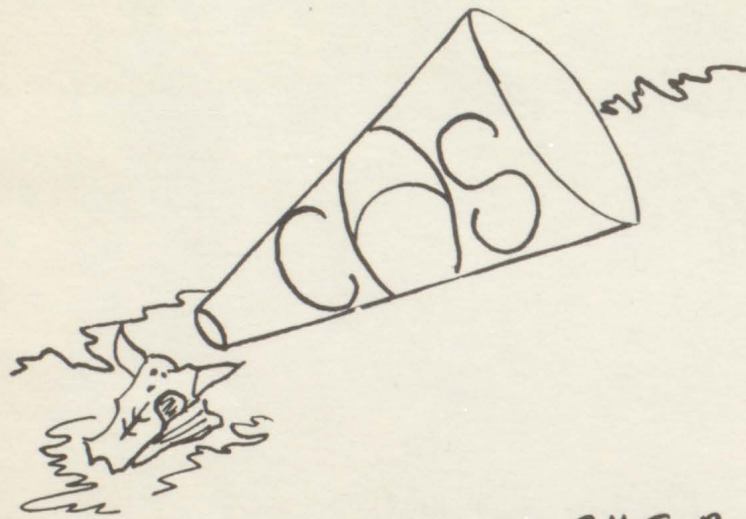

## *We Cheered*

*C.H.S. Pep Club*





Football Cheerleaders left to right: Virginia Fultz, Ruth Peitz, Marsha Vroman, Frances Harter and Velma Harter.

## Them On



Drum Majorette; Anita Spinar





Standing left to right: Charles Hrabanek, Marcella Delfs, Jeanne Vavra, Lyola Pettit, Bayonne Stenson, Advisor Miss Dedlow, Virginia Fultz, Frances Harter, Faye Smith.  
Seated: Margaret Vavra, Vergie Bjornsen, Marlene London.

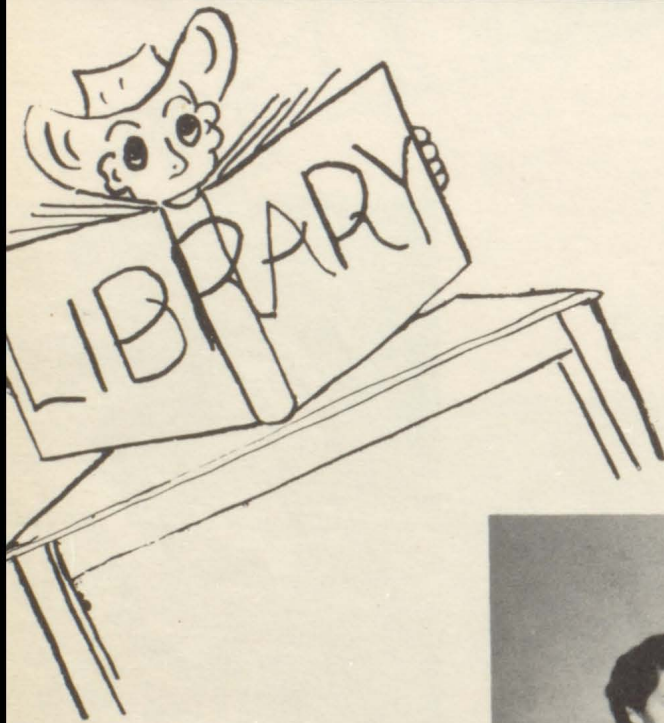

## Nat'l Honor Society

Left to right: Marlene London, Margaret Vavra, Vergie Bjornsen, Jeanne Vavra, De-lores Miller.





*Student  
Council*

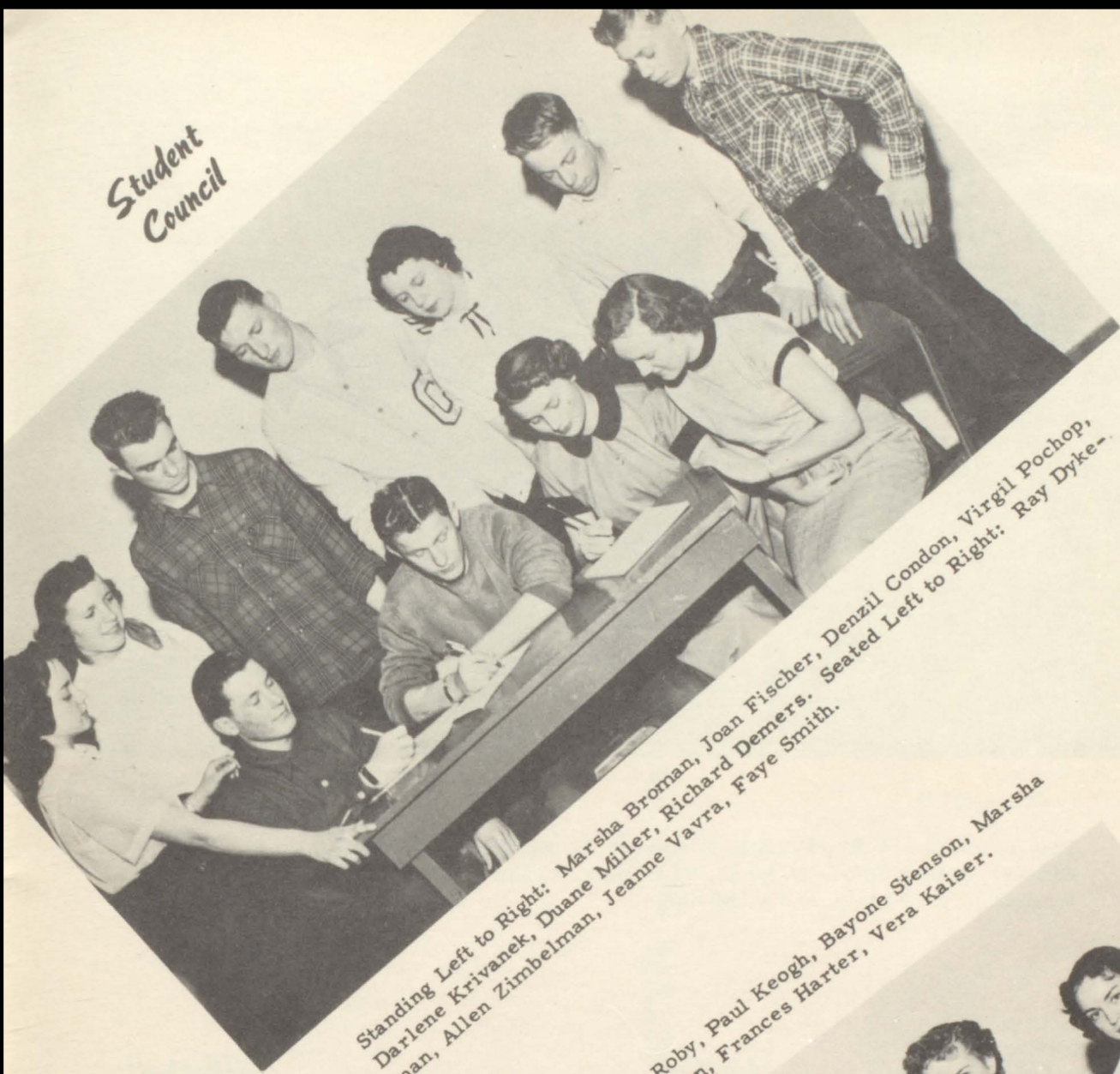

Standing Left to Right: Marsha Broman, Joan Fischer, Denzil Condon, Virgil Pochop,  
Darlene Krivanek, Duane Miller, Richard Demers. Seated Left to Right: Ray Dyke-  
man, Allen Zimbelman, Jeanne Vavra, Faye Smith.

Standing: Anita Spinar, Ruth Peitz, Roger Roby, Paul Keogh, Bayone Stenson, Marsha  
Vroman. Seated: Rita Quick, Vergie Bjornsen, Frances Harter, Vera Kaiser.

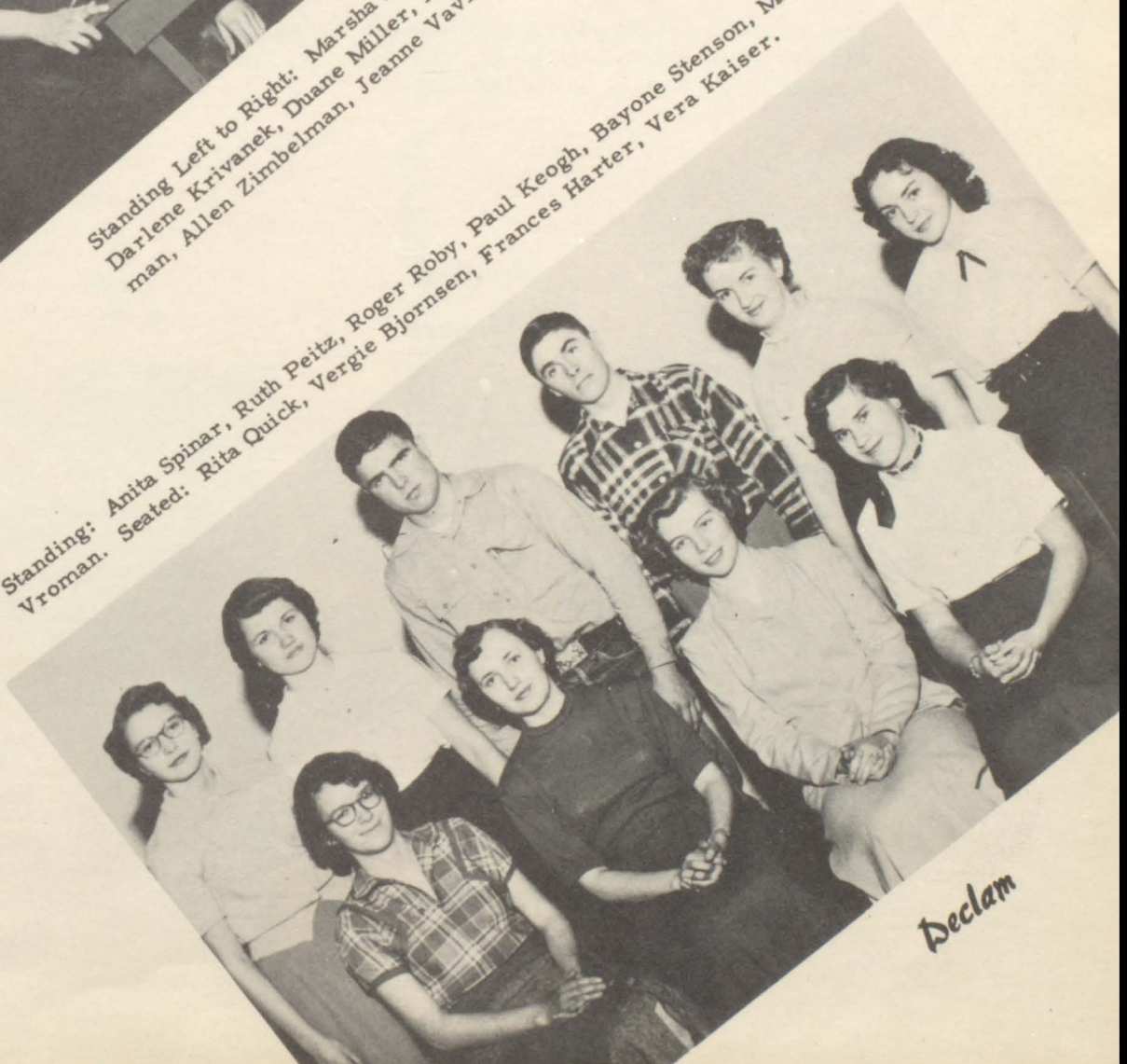

*Declam*

# "C" Club



Top Row - Coach Blacksmith, J. Keever, C. McKenzie, C. Hrabanek, D. Kinzer. Bottom Row - D. Maas, V. Pochop, F. Zimbleman, R. Dykeman, D. Condon, B. Koenig, and V. Modine.

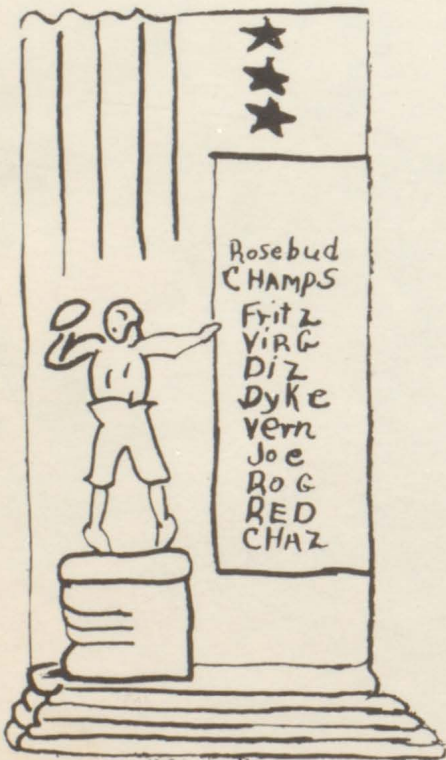

## Football Lettermen

Fritz Zimbleman  
 Virgil Pochop  
 Denzil Condon  
 Ray Dykeman  
 Roger Roby  
 Charles Hrabanek  
 Clifford McKenzie  
 Vern Modine  
 Joe Keever  
 DuWayne Maas

## Basketball Lettermen

Fritz Zimbleman  
 Vern Modine  
 Joe Keever  
 Ray Dykeman  
 Virgil Pochop  
 Jack Cork  
 Clifford McKenzie  
 Ralph Peterson  
 Denzil Condon

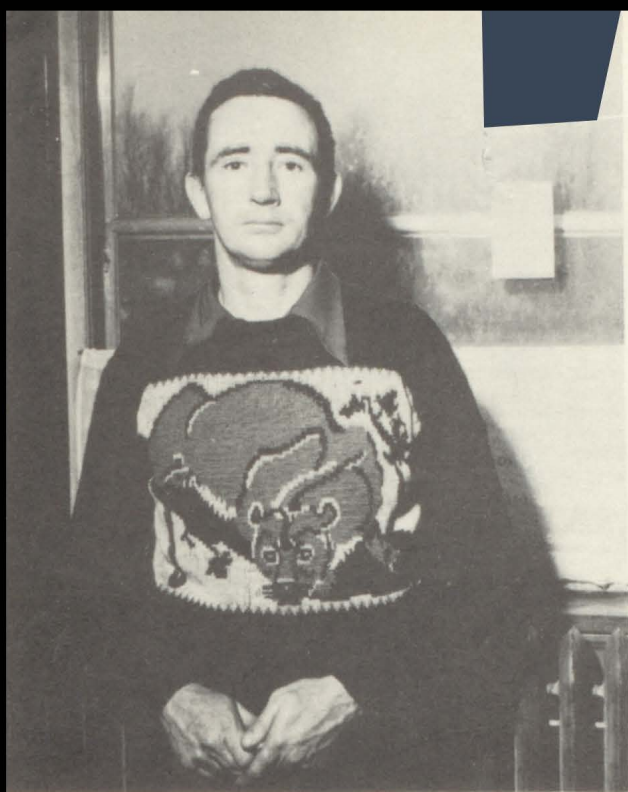

Keith Schweigert  
B.A. Springfield  
Seventh and Eighth Grades



Betty Canon  
State College-Brookings  
Springfield  
Fifth and Sixth Grades

*Grade*

*Faculty*

Barbara Pfeifer  
Springfield  
Spearfish Normal  
Albion Normal-Idaho  
Third and Fourth Grades

Willa Woodward  
Aberdeen  
Black Hills Teachers College  
First and Second Grades





F  
i  
f  
t  
h  
  
a  
n  
d  
  
S  
i  
x  
t  
h

Grades

Top Row (standing left to right) Joyce Holden, Paul Peitz, Micheal Carpenter, Shirley Steiger, Donna Larsen, Edward Wagner, Stanford Stenson, Marva Koenig.

Second Row- Karen Wales, Sharon London, Connie Aubert, Monty Woolhiser, Shirley Modine, Shirley London.

Third Row- Allen Croston, James Manzer, Stanley Leetch, Gary Stahlacker, Emil Kaiser.

Top Row (Standing left to right) Bobby Tarr, Reuben Leetch, Evalena Teal, David Wagner, Myron Croston, Billy Manzer, Leonard Peters, Stephen Farr, Janice Reed, Jerry Koenig.

Second Row- Rosalie Prelicka, Caroline Zarate, LeAnn Holden, Judy Flakus, Karen Bjornsen, Myrna Manzer.

S  
e  
v  
e  
n  
t  
h  
  
a  
n  
d  
  
E  
i  
g  
h  
t  
h



Grades



Back Row(standing left to right) Jimmy Peitz, Alice Janek, Raymond Aubert, Larry Welch, Jimmy Flakus, Jimmy Jelinek, Keith Hermson, Minnette Walthoff, Douglas Stenson. First row (sitting left to right) Dennis Stahlecker, Jimmy Wagner, Marilyn Manzer, Susan Woodward, Shirley Stahlecker, Margie Maas, Freddie Blacksmith, Judy Wagner, Frank Farr, George Leetch.

Back Row(standing left to right) David Brown, Lila Jean Holden, Jo Ann Brown, Linda Aden, Mary Jelinek, Mary Jean Peitz, La-Von Holden, Patty Tarr, Gerald Walthoff, Kenneth Maas. Second Row(standing left to right) De Lane Steiger, Joe Pfeifer, Garry Brown, Raymond Sund. First Row(standing left to right) Jimmy Pesek, Terry Blacksmith, Larry Koenig, Ivey Leetch, Belva Keever, Judy Woodward, Marian Farr, Miriam Farr, Douglas Preslicka, Louis Janak, Norman Stahlecker.



Third  
and  
Fourth  
Grades

First  
and  
Second  
Grades



*B  
a  
s  
k  
e  
t  
b  
a  
l  
l*

Top row, standing left to right: Coach Keith Schweigert, Myron Croston, Michael Carpenter, Connie Aubert, Monte Woolhiser, Paul Peitz.

Bottom row: David Wagner, Billy Manzer, Edward Wagner, James Manzer, Stanford Stenson.

Left to Right: Sharon London, Shirley Modine, Karen Wales, Shirley London.



*C  
h  
e  
e  
r  
l  
e  
a  
d  
e  
r  
s*

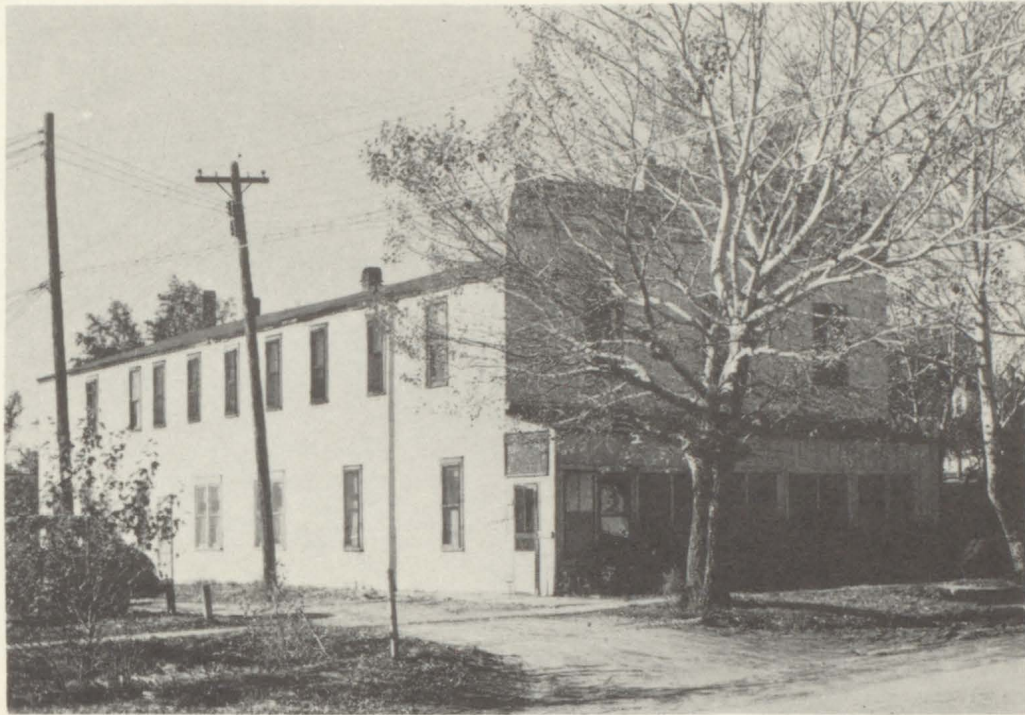

*Dormitory*



*Julius - Our Janitor*



*Future  
Farmers  
of  
America*

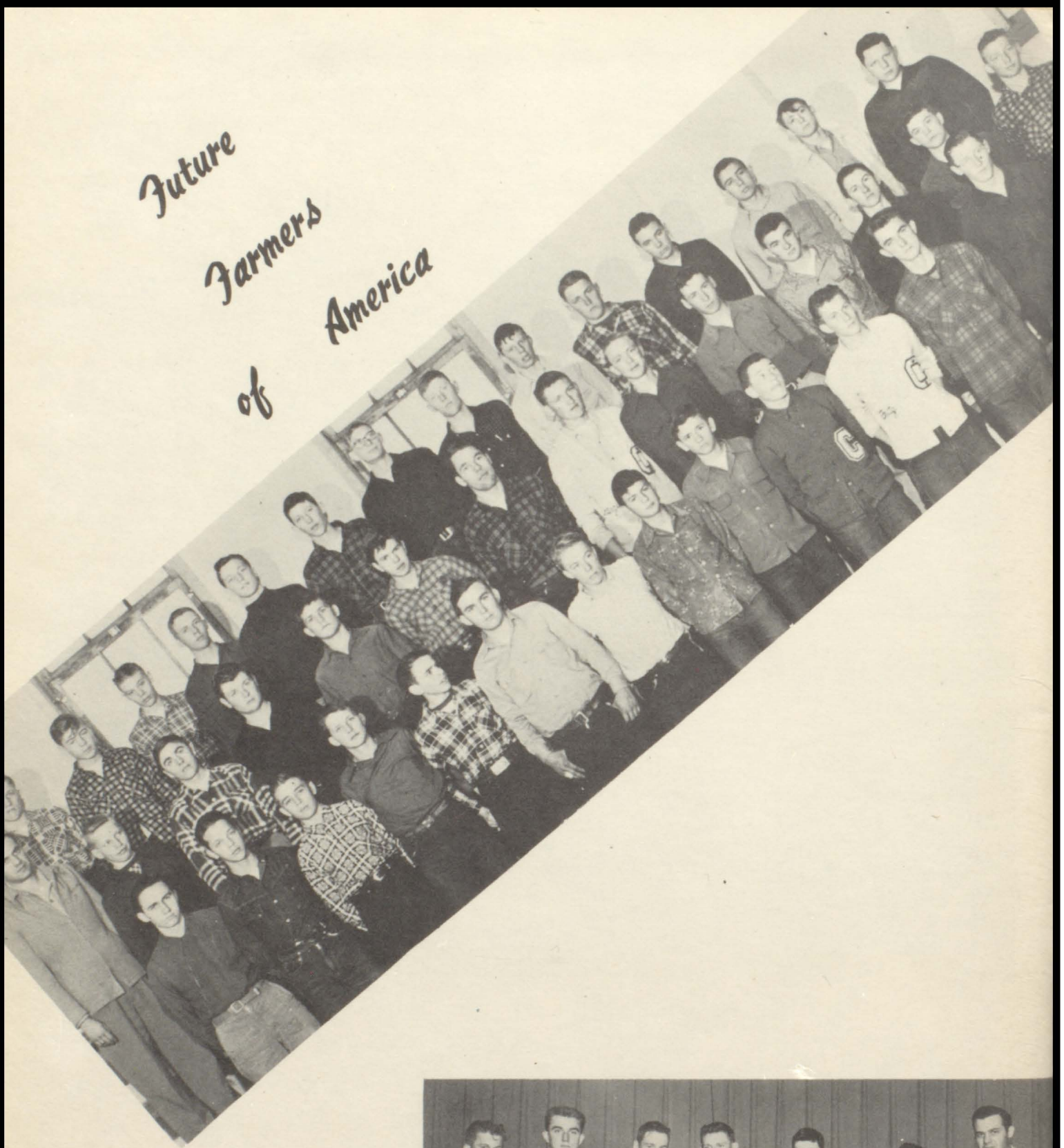



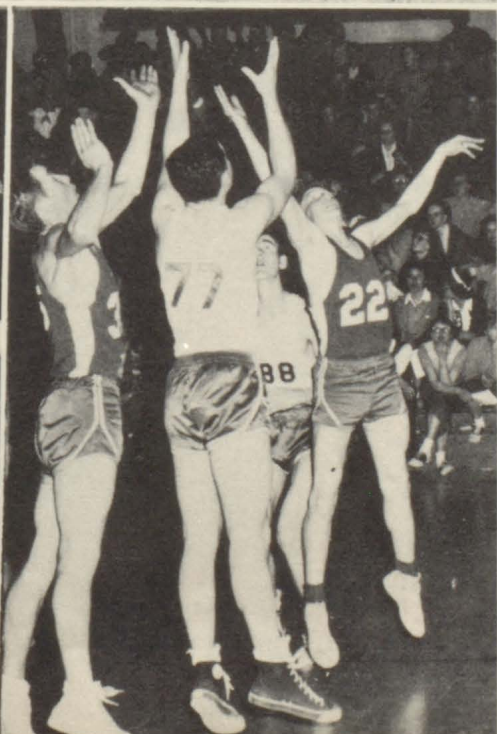
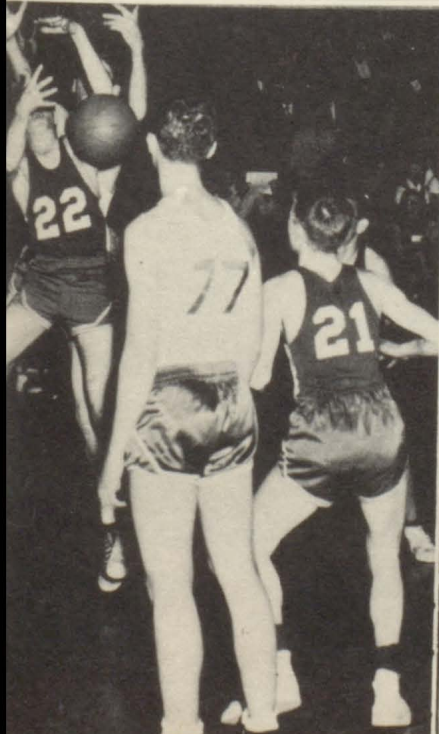
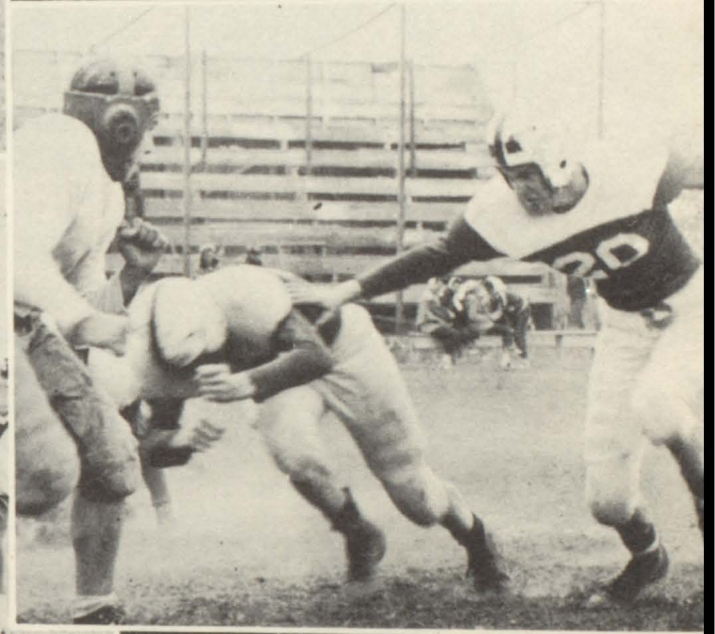
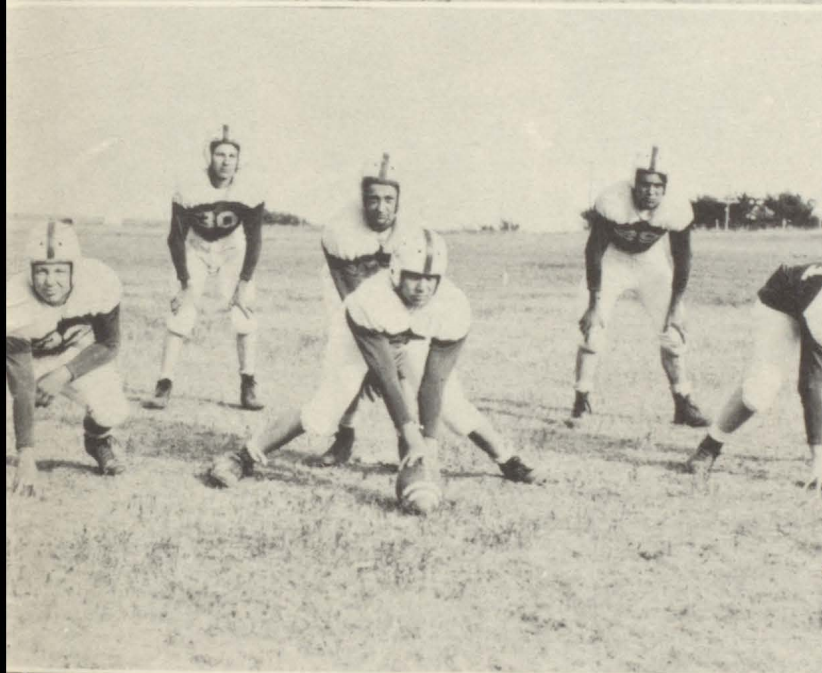
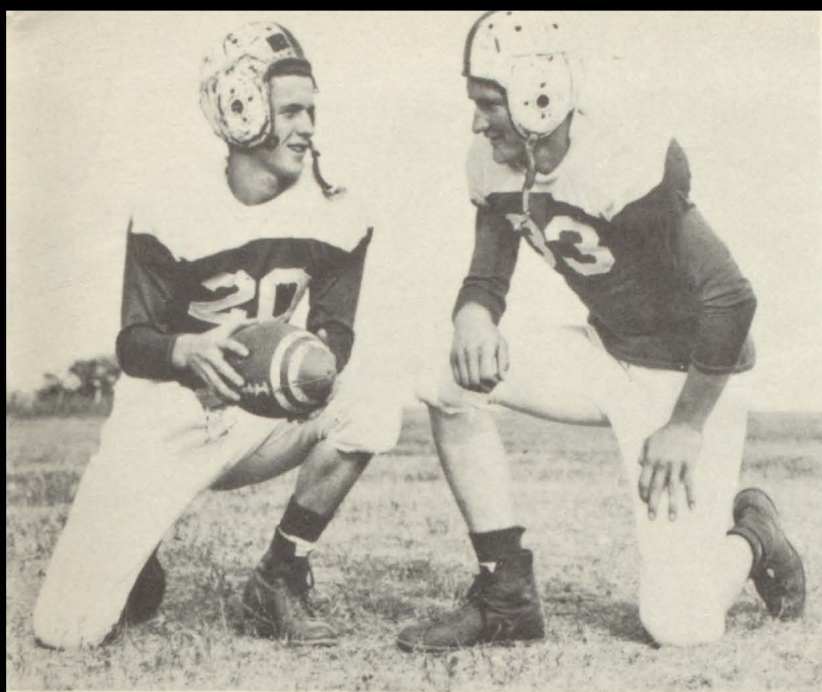

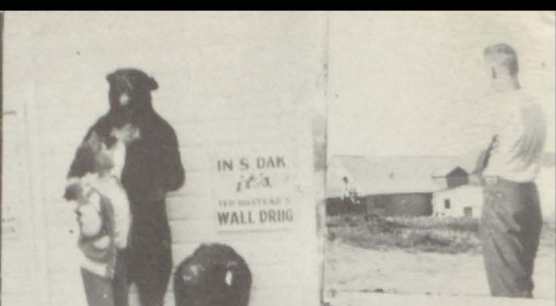

SPONSOR LIST

COLOME SPONSORS

J. L. PETERS  
INSURANCE

\*\*\*\*CITIZENS BANK OF COLOME  
MEMBER OF FDIC

SOCONY VACUUM OIL CO.  
O. A. BJORNSEN AGENT

WAGNER'S MARKET  
MEATS & GROCERY

COLOME LOCKER  
COMPLETE LOCKER SERVICE

NEWLONS DEPT. STORE

F. J. CHAMBERLAIN  
DRUGS & ICE CREAM

SCHLAHTS CAFE

E. B. BRADLEY AGENCY  
REAL ESTATE-INSURANCE

GAMBLE STORE  
BEN VAVRA, OWNER

STEIGER CAFE & HOTEL

FLAKUS PRODUCE

K. C. THOMPSON  
A GOOD PLACE TO TRADE

SOPER'S HATCHERY  
JAY CANNON

BARBER SHOP  
GEORGE SEBESTA

CORNER BAR  
MIKE PETERS, OWNER

FRESCOLN & RANDLE  
PHONE 4531

MOLES SERVICE STATION  
SIGN OF FRIENDLY SERVICE

FULLERTON LUMBER COMPANY  
COAL & LUMBER

ZIMMERMAN'S  
HARDWARE & PLUMBING

MANZER'S SERVICE  
DESOTO & PLYMOUTH

MUNSON'S FEED  
SEED & REPAIRS

PERRY LEWIS  
EQUITABLE LIFE INSURANCE

GREGORY SPONSORS

TILTON MOTOR COMPANY  
FORD-MERCURY

SON-RAY IMPL. CO.  
FARM EQUIPMENT

NORTHWEST SECURITY NATL. BANK  
INSURANCE OF ALL KINDS

JOHN ONEIL & SON  
FARM STORE-FORD TRACTOR

DALLAS FARMERS CO-OP  
FOR THE FARMERS NEEDS

WINNER SPONSORS

THE CROSS ROADS  
EVERDAY LOW PRICES

MOORE ELECTRIC SUPPLY  
RADIO SERVICE

PISHA-LEWIS'S DIAMOND CAFE  
STEAKS OUR SPECIALTY

DAILEY'S VARIETY STORE  
PAINT & WALL PAPER

WINNER GAMBLE STORE

ROSEBUD PHOTO CO.

HAROLD J. VOLZ INC.  
INSURANCE

WINNER LIVESTOCK AUCTION CO.

WINNER DRIVE-IN THEATRE  
HARVEY FAST

C. J. GROSSENBERG & SON  
JOHN DEERE DEALER

ROSEBUD LANES  
C. J. GROSSENBERG, OWNER

FARMERS CO-OP  
APPLIANCES-PROPANE

GROSSENBUUGH MOTORS  
PONTIAC & USED CARS

ASK FOR MOORE'S POTATO CHIPS  
DIST. BY MOORES-YANKTON

VERDIGRE NEBR. CREAMERY COMPANY  
YOUR NEAREST & BEST MARKET FOR CREAM

WINNER SPONSORS

NESBITT BOTTLING CO.  
FRANK WURNIG

PHEASANT CLEANERS  
LYLE CHRISTIAN PROP.

WINNER ADVOCATE

A. A. HARRISON PRODUCE  
CREAM-EGGS-POULTRY-FEEDS

WALTS RADIO SHOP  
REPAIR SERVICE

COLLINS IMPLEMENT  
FARM EQUIPMENT

WEST SIDE SERVICE  
GROCERY & OIL CO.

O'DELL FARM EQUIPMENT CO.  
FERGUSON TRACTORS

OUTLAW TRADING POST INC.  
DRY GOODS, FOOD, HARDWARE

HEWETT MOTOR CO. INC.  
FORD-MERCURY

ALBAUGH MOTOR CO.

DEWEY FRESCOLN  
LIVESTOCK BUYER

WM. ASSMAN AGENCY  
INSURANCE-REAL ESTATE

J. S. LUNN  
REAL ESTATE-INSURANCE

SCHULZ SHOE STORE  
SHOE REPAIRING

MODERN CLEANERS  
HATS CLEANED AND BLOCKED

DR. M. TOBIN  
OPTOMETRIST

WINNER PLUMBING-SHEET METAL  
HARVEY L. JONES PROP.

WINNER GAS & ELECTRIC CO.  
EVERYTHING FOR THE HOME

PRANG'S LADIES APPAREL STORE  
WINNER S. D. \*AINSWORTH, NEBR.

ALLER JEWELRY  
FOR GIFTS THAT LAST

FARMERS STATE BANK  
MEMBER FDIC

CARLE B. LENKER

PEACOCK CAFE  
PARTIES OUR SPECIALTY

MC CORMICK HARDWARE  
FRANK MC CORMICK

SCHRAMM FURNITURE  
FURNITURE & CARPETING

BAILEY REXALL DRUGS  
PRESCRIPTION PHARMACISTS

DE BUHR BAKING CO.

NESPOR HARDWARE CO.  
ELECTRIC APPLIANCES

COAST TO COAST  
EVERYTHING FOR THE HOME

CARSON FURNITURE  
HI WAY MARKET

DR. C. S. MC COY  
DENTIST

DR. R. D. HAYES M.D.

J. C. PENNY CO.  
WINNERS BUSIEST DEPT. STORE

J. L. WEEK, FORD TRACTOR  
DEAR BORN FARM EQUIP.

(MINIMUM LISTING FIVE DOLLARS--\*INDICATES ADDITIONAL FIVE DOLLARS)  
OUR SINCERE THANKS TO OUR SPONSORS

