

68

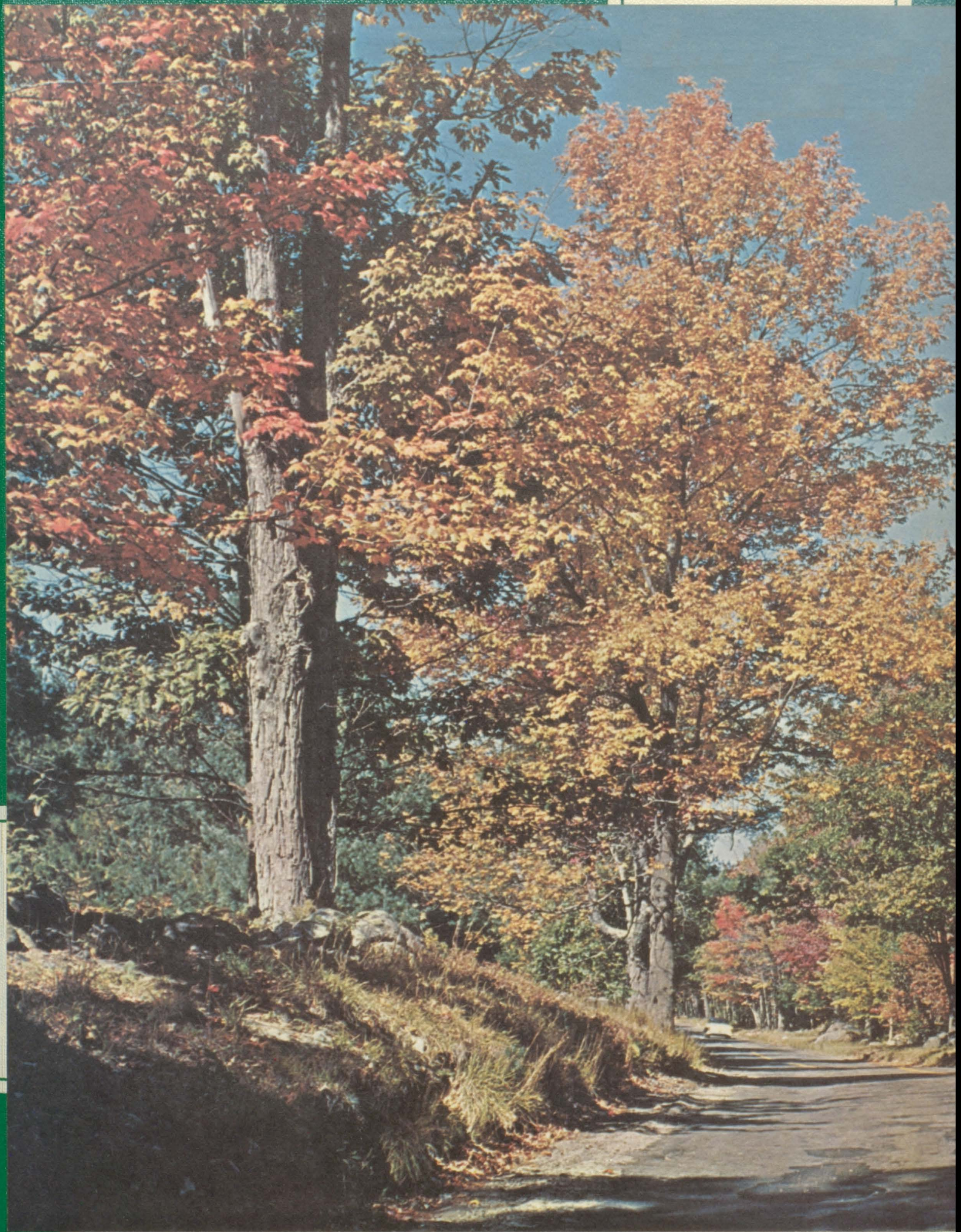

Cowboy





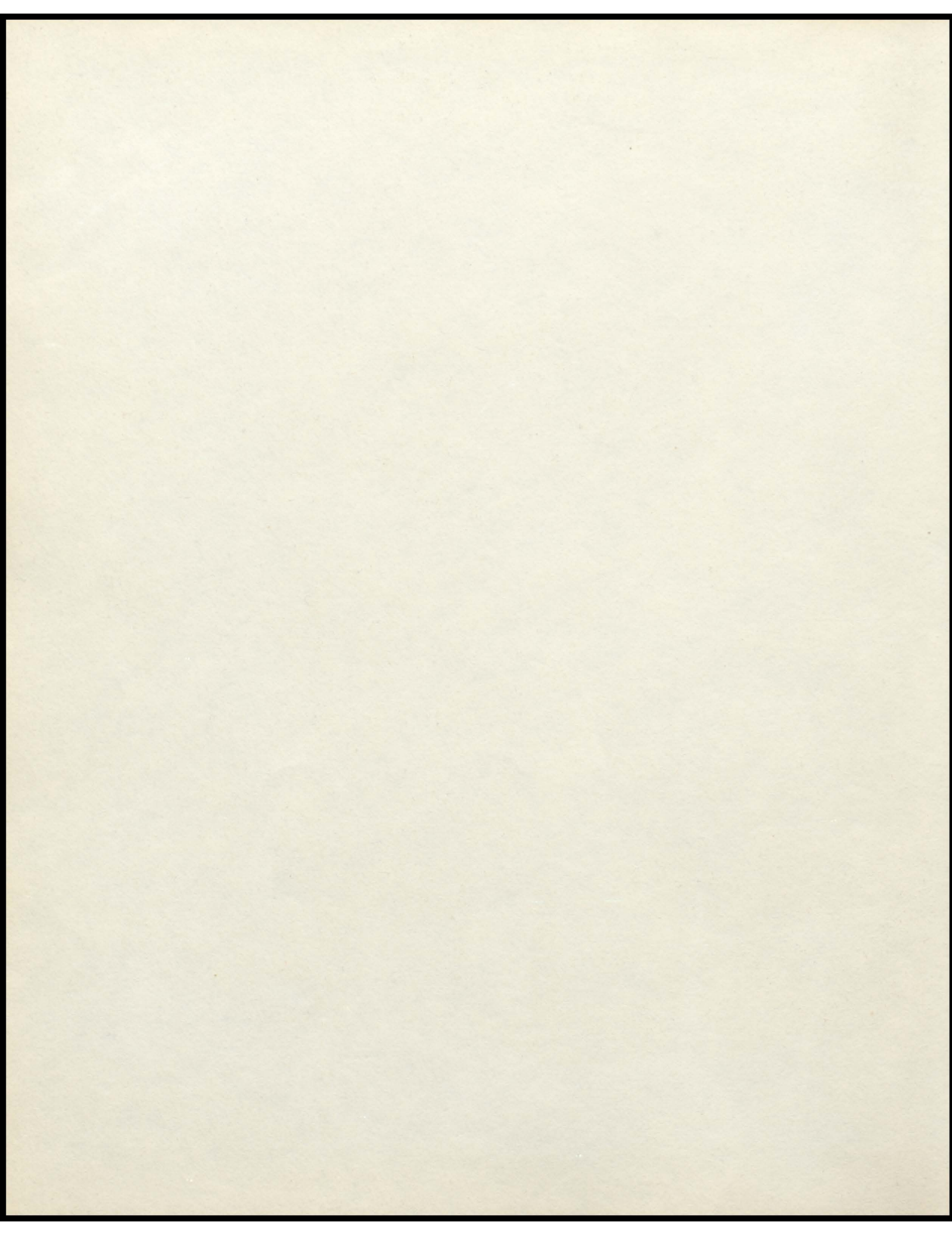



Colome High School

Colome, South Dakota

Sandra Atteberry, Editor

THE COWBOY

BOARD OF EDUCATION

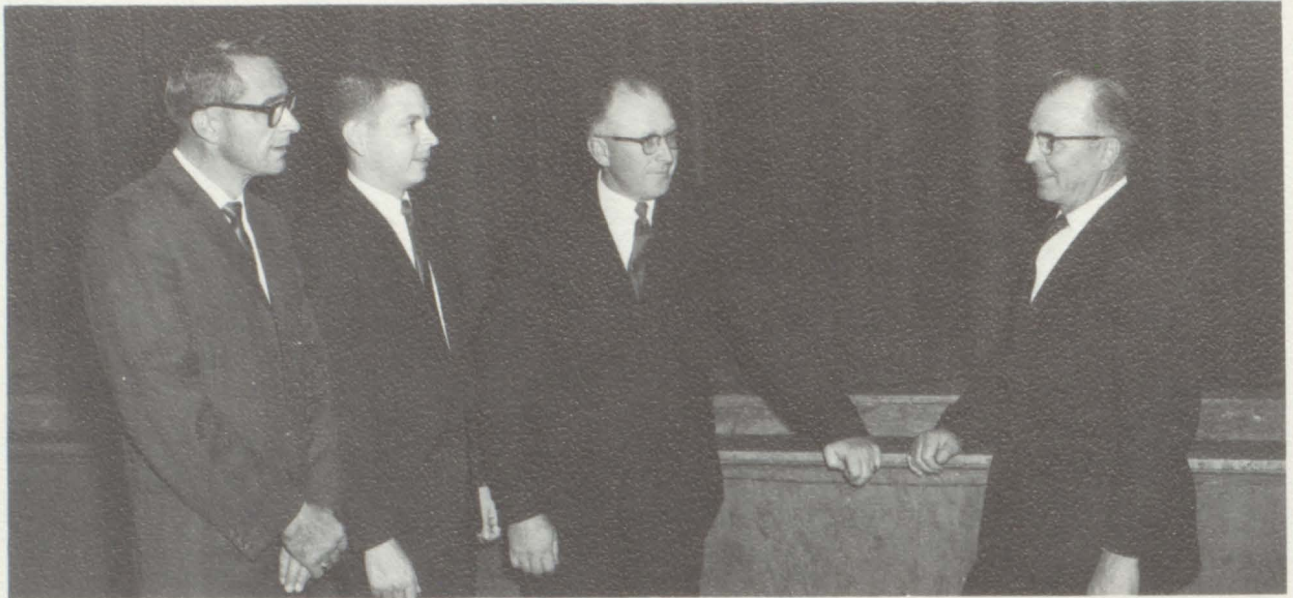

Left to right: Ernie Harmacek, Bob Scheinost, Jim Bolton, and Lyle Manzer.--Not Pictured: Murton Wardrip

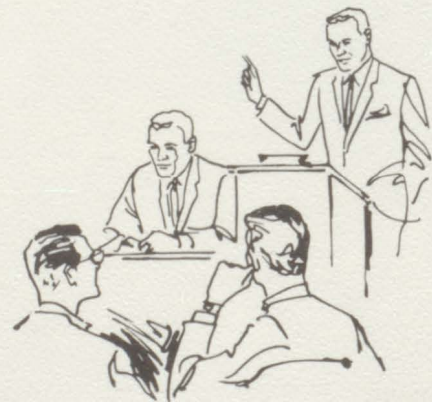

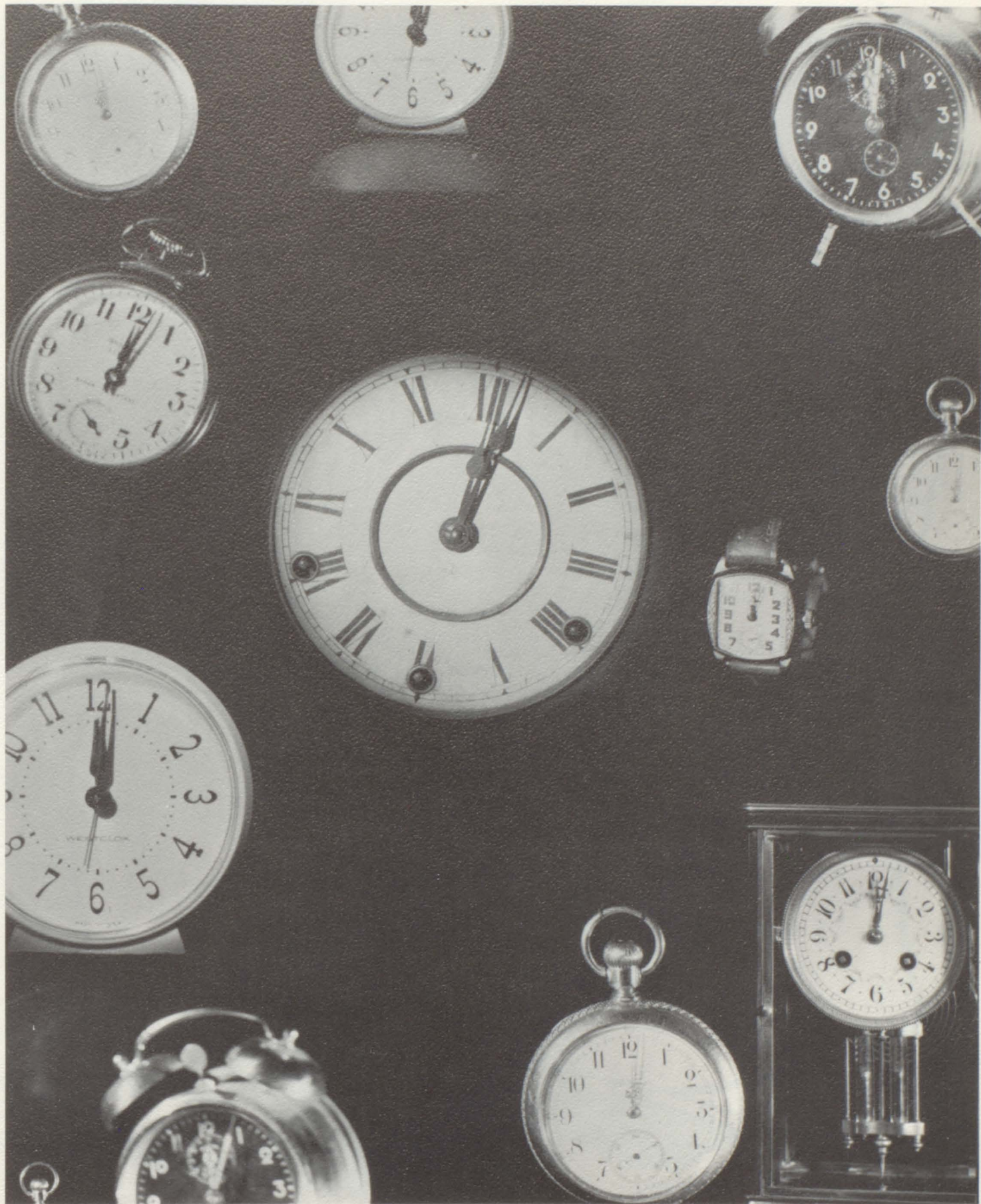

DEDICATION



50

We, the staff of the 1968 "Cowboy," wish to dedicate this year-book to the first graduating class of Colome High School on its Golden Anniversary.

There were seven girls and one boy in that first class, which graduated from Colome High School. There had been a year or two of high school subjects taught prior to that, but this was the first to have four years and to produce a graduating class. Those graduates were:

Ruby Halleland Harvey

Clara Van Meter Huntington

Madeline Flint Lenker

Irene Harther Pechota

Sidney Pechota

Vivian Fetzner Roche

Emma Teutsch

Gertrude Young

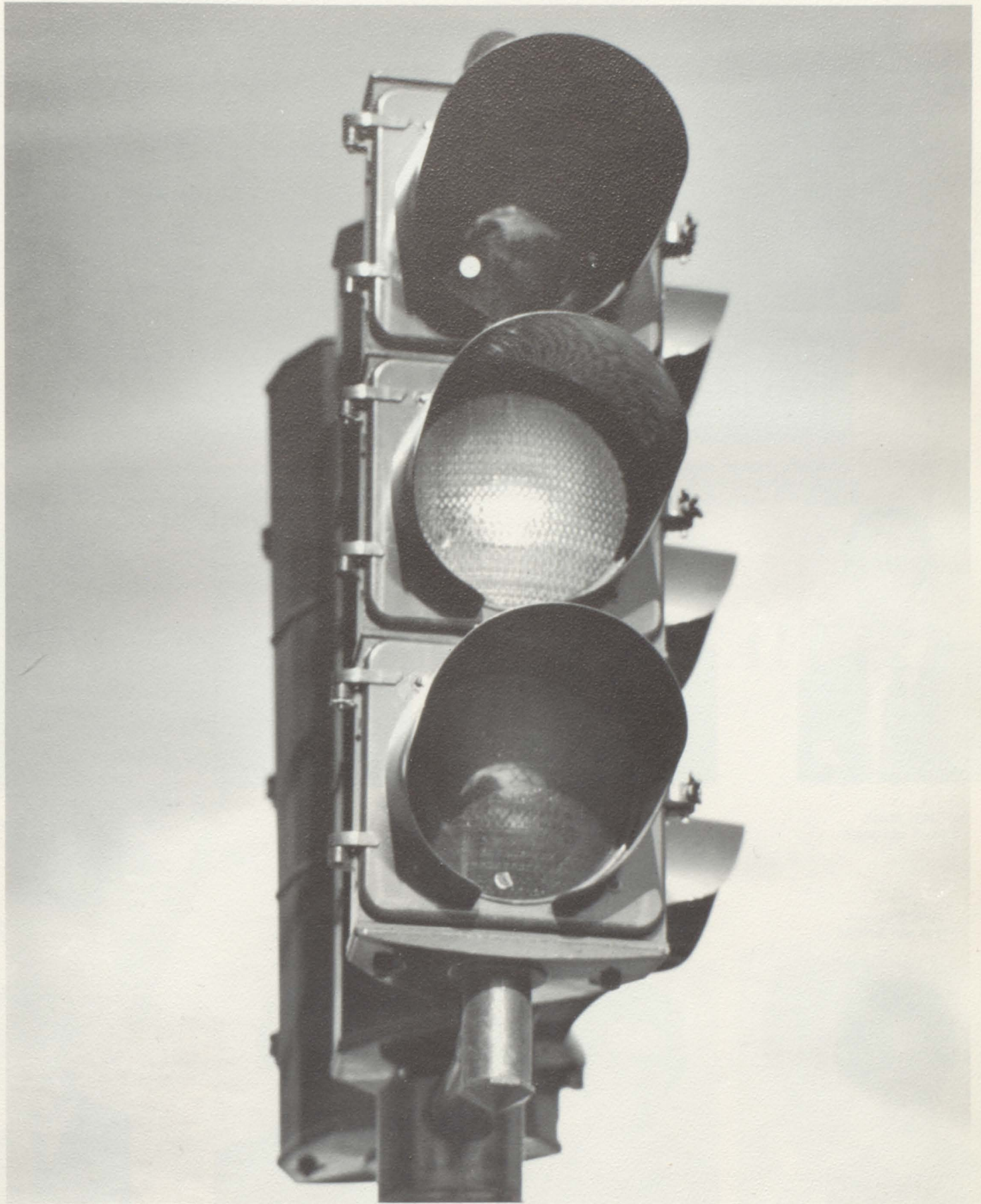

FACULTY



Miss Dedlow
English



Mr. Johnson
Superintendent



Mrs. Hakeem
Social Sciences

FACULTY



Mr. Meek
Coach and Math



Mr. O'Connor
Coach and Science



Mr. Kelly
Commercial



Mr. Magera
Music



Mrs. Reiners
First and Second



Mrs. Kloppel
Third and Fourth



Mrs. Sealey
Fifth and Sixth



Mr. Rasmussen
Seventh and Eighth



STANDING: Left to Right: Duane Brown, Kelly Krizan, James Briggs, Mr. Kelly, Advisor, Sandra Atteberry, Robert Vavra, Steve London, Ronald Stritecky. SEATED: Roger Heacock, Doug Aden, Steve Gaskins, Charles Axtell, Linda Bruckner, Diane Vavra, Marcia Atteberry, Shirley Cahoy, Lori Stritecky, Barbara Bolton, Judy Reiners, Joyce Cahoy, Steve Atteberry.

ANNUAL STAFF



Sandra Atteberry
EDITOR



Steve London
CO-EDITOR



Lori Stritecky
BUSINESS MANAGER

STUDENT COUNCIL



Left to right: Chuck Tarr; Mr. Johnson, Advisor; Donn Paulson; Donna Rohde; Vikkie Vavra; Ron Stritecky, President; Marcia Atteberry; Dave Rohde; Joyce Cahoy; Steve Gaskins.





SENIORS

SENIORS



Left to Right: Ty Thompson, President; Robert Vavra, Vice President; James Briggs, Secretary Treasurer; Mr. Johnson, Sponsor.

On a bright, sun shiny day in late August of 1964, twenty cheerful, entergetic new faces appeared in the halls of Colome High School. They struggled to find their class rooms for a few days but soon became a semi-permanent part of CHS.

Our Freshman class officers were David Larsen-President, Jerry Pesek-Vice-President, Sandra Atteberry-Secretary-Treasurer and Bob Vavra and Vikkie Vavra were Student Council representatives. The Class sponsor was Mr. King.

We started our Sophomore year with an enrollment of 22. We gained Ty Thompson, Noreen Shedeed and Tom Zeigler and lost Martin Varilek. The officers elected were Ron Stritecky-President; Jim Briggs-Vice-President; Noreen Shedeed-Secretary-Treasurer; and Sandra Atteberry and Ty Thompson as Student Council representatives. We chose Miss Dedlow as our class sponsor.

Our Junior year was the busiest. We had lost Tom Zeigler and Noreen Shedeed and gained Rick Story and Steve Gaskins, so our number stayed the same. Ty Thompson was our class president. Other officers were: Jim Briggs-Vice-President, Terry Shipy-Secretary, Jerry Pesek-Treasurer, and David Larsen was our Student Council representative. Our class play, "Shy Guy" was a big success under the able supervision of Miss Dedlow and Mrs. Stene, our class sponsors.

We chose "Fantasy Under the Sea" as our Junior-Senior Prom theme. Our prom was hailed as one of the most beautiful proms in many years. Our colors were Blue and Silver and the class flower we chose was the White Rose.

At the beginning of our Senior year we numbered 21. We had lost Jerry Pesek during the last semester of our junior year. Our class officers are: Ty Thompson-President, Bob Vavra-Vice-President, Jim Briggs-Secretary-Treasurer and Ron Stritecky, Dave Rhode, Vikkie Vavra, and Steve Gaskins are the Student Council representatives.

As this annual goes to press we are working on our Senior class play. We sincerely hope that this will be as rewarding as all our previous endeavors.

Graduation will be regarded as both a joyful and sad event. It will be joyful for us to be starting our careers, and sad because we will be leaving all our friends and the fun we had in CHS.



SANDRA LEA ATTERBERRY
"Sandi"

"Men and music make my life complete."

- Annual Staff 1,2,3,4
- Pep Club 1,2,3,4
- Band 1,2,3,4
- Accompanist 1,2,3,4
- Class Play 3,4
- Declamation 2,3
- Library Staff 2,3
- Mixed Chorus 1,2
- Girls Glee 1,2
- Betty Crocker Award 4
- Homecoming Attendant 3
- Girls' State Representative 3
- Safe Drivers Representative 3
- Student Council President 2
- Prom Waitress 2
- Class Officer 1
- Pep Club Officer 1



JAMES EDWARD BRIGGS

"I'm not hard to convince; try cash."

- Annual Staff 1,2,3,4
- Band 1,2,3,4
- Mixed Chorus 1,2,3,4
- Library Staff 1,2,3,4
- Declamation 1,2,3,4
- Instrumental Ensemble 1,2,3,4
- Class Officer 2,3,4
- Vocal Solo 2,3,4
- Instrumental Solo 1,3,4
- Legion Oratory 2,3,4
- Boys Glee 1,2
- Class Play 3,4
- Double Octet 2,3
- Football 1
- Weight Lifting 4
- Vocal Student Director 3
- Boys' State Representative 3
- Boys' Quartet 4



REVA KAYE BERTRAM
"Ariba"

"When study interferes with work, I cut the study."

- Pep Club 1,2,3,4
- Declamation 1,2,3,4
- Girls Glee 1,2,3,4
- Band 1,2,3
- Mixed Chorus 3,4
- Lariat Staff 4



DUANE EDWARD BROWN
"Charlie Brown"

"Lead me not into temptation,
just show me where it is at."

- Chorus 1,2,3
- Band 1,2
- Band Ensemble 1,2
- Lariat Staff 3
- Annual Staff 4
- Basketball 1



VICKI ANN DURRIN
"Bug's"

"Really, I'm only hiding my
powers."

- Pep Club 1,2,3,4
- Declam 1,2,3,4
- Girls Glee 1,2,3,4
- Library 3,4
- Lariat 3,4
- Mixed Chorus 4



LINDA DARLENE BRUCKNER
"Lyn"

"If no one claims me in thirty
days, I'm yours!"

- Girls Chorus 1,2,3,4
- Pep Club 1,2,3,4
- Mixed chorus 2,3,4
- Lariat Staff 1,3,4
- Class Play 3,4
- Mixed Ensemble 2,3
- Pep Club President 4
- Library Staff 4
- Annual Staff 4
- Quartet 4
- Homecoming Attendent 4
- D.A.R. Candidate 4

VERNON LEE BROWN

"Those teenagers should be run
off the road; they are raising my
insurance rates."

- Basketball 1,2
- Football 1,2

CAROL ANN ELLIOTT

"Don't try to make a fool out of
me; I'm doing alright by myself."

- Declamation 1,2,3,4
- Pep Club 1,2,3,4
- Chorus 3
- Class Play 3
- Lariat 4





DONALD EUGENE ELLIOTT
"Don"

"I've changed my mind, but it doesn't work any better."

- Pep Club 1
- Boys Chorus 1

STEVEN LEROY GASKINS
"Goosekins"

"Don't just stand there, lead me astray"

- Soda Springs High School . . . 1,2
- Football 3,4
- C Club 3,4
- Class Play 4
- Student Council 4
- Library Staff 4
- Annual Staff 4
- Mixed Chorus 4
- Basketball Manager 3
- Basketball 3

DAVID EUGENE LARSEN
"Dave"

"Please don't make a fuss over me; treat me exactly as any other brilliant person."

- Band 1,2,3,4
- Declamation 1,2,3,4
- Mixed Chorus 1,2,3,4
- Instrumental Ensemble . . . 2,3,4
- Instrumental Solo 1,2,3,4
- Library Staff 1,2,3
- Annual Staff 1,2,3
- Class Play 3,4
- Boy's Chorus 1,2
- Double Octet 2,3
- Class President 1
- Weight Lifting 4
- Band President 4
- Student Council 3
- Boy's State Alternate 3



PEGGY ANNE NANCE
"Peg"

"A blush is nice, but sometimes inconvenient."

- Band 1,2,3,4
- Girls Glee 1,2,3,4
- Pep Club 1,2,3,4
- Mixed Chorus 1,2,3,4
- Library 1,2,3
- Double Octet 2,3
- Class Play 3,4
- Sextet 4
- Annual 4
- Lariat 4
- Prom Waitress 2
- Band Office 4
- Girls' State Alternate 3
- Homecoming Queen Attendant . . 4



RONALD JAMES KAHLER
"Ron"

"Girls are bothersome, but I like to be bothered."

- Boy's Chorus 1
- Library Staff 4

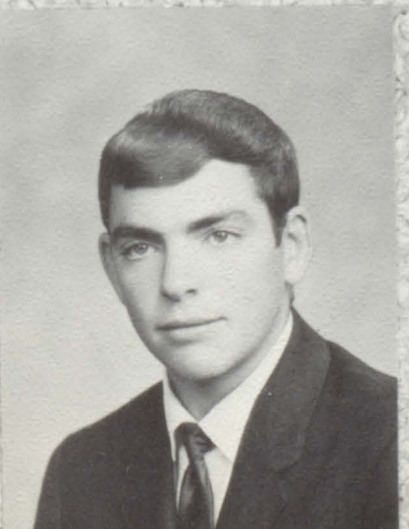



NANCY ANN POLER

"A personality all her own"

- Girls Chorus 1,2,3,4
- Mixed Chorus 1,2,3,4
- Pep Club 1,2,3,4
- Lariat Staff 1,2,3
- Class Play 3,4
- Double Octet 2,3
- Homecoming Queen Attendant . . . 4
- Prom Waitress 2
- Library Staff 4
- Lariat Editor 4

DAVID EDWARD ROHDE
"Dave"

"I'll gladly teach you all I know if you can spare a couple of minutes."

- Basketball 1,2,3,4
- Band 1,2,3,4
- Football 1,2,3
- C Club 3,4
- Student Council Officer 4
- Lariat 4
- Boys Chorus 4

TERRY LeROY SHIPPY
"Ship"

"Life is such a bore even if I am a blonde."

- Chorus 1,2
- Lariat Staff 4
- Basket Ball 1

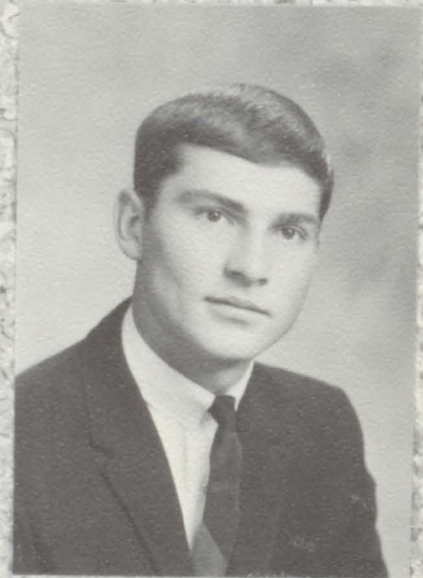

RONALD JOSEPH STRITECKY
"Ron"

"I'm a delegate; where's the party?"

- Football 1,2,3,4
- Basketball 1,2,3,4
- C Club 2,3,4
- Mixed Chorus 2,3,4
- Class Play 3,4
- Lariat Staff 1,2
- Boys Chorus 1,2
- Track 2
- Football Co-captain 4
- Annual Staff 4
- Student Council President 4
- Class President 2
- Prom Waiter 2



RICKEY JOE STORY
"Rick"

"I wish I'd been born rich instead
of so darn lovable."

Burke 1,2
Class Play 3,4
Lariat Staff 4
Library Staff 4



TY HOWARD THOMPSON
"Thump"

"My mind is made up; don't add
to the confusion."

Gregory 1
Football 2,3,4
Class Officer 2,3,4
C Club 2,3,4
Basketball 2,3
Class Play 3,4
Track 2
Prom Waiter 2
Football Co-captain 4
Annual Staff 3
Student Council 2
All-state Honorable Mention in
Football 4

ROBERT DALE VAVRA
"Bob"

"When you're as great as I am,
it's hard to be humble."

Football 1,2,3,4
Mixed Chorus 1,2,3,4
Band 1,2,3,4
C Club 2,3,4
Basketball 1,2,3
Boys Glee 1,2
Double Octet 2,3
Annual Staff 2,4
Class Play 3,4
Library Staff 3,4
Quartet 4
Class Officer 4
Chorus Solo 3
Lariat Staff 2
Student Council 1
Prom Waiter 2



VIKKIE GLADYS VAVRA
"Vik"

"I have all the right answers if
you have all the right questions."

Pep Club 1,2,3,4
Band 1,2,3,4
Girls Glee 1,2,3,4
Mixed Chorus 1,2,3,4
Lariat Staff 1,2,4
Class Play 3,4
Double Octet 2,3
Library Staff 2,3
Student Council Officer 1,4
Cheerleader 1,2
Sextet 4
Homecoming Queen 4
Band Officer 4
Pep Club Officer 3
Vocal Solo 2
Prom Waitress 2
Annual Staff 2



G O V E R N M E N T



E N G L I S H I V



G E O M E T R Y



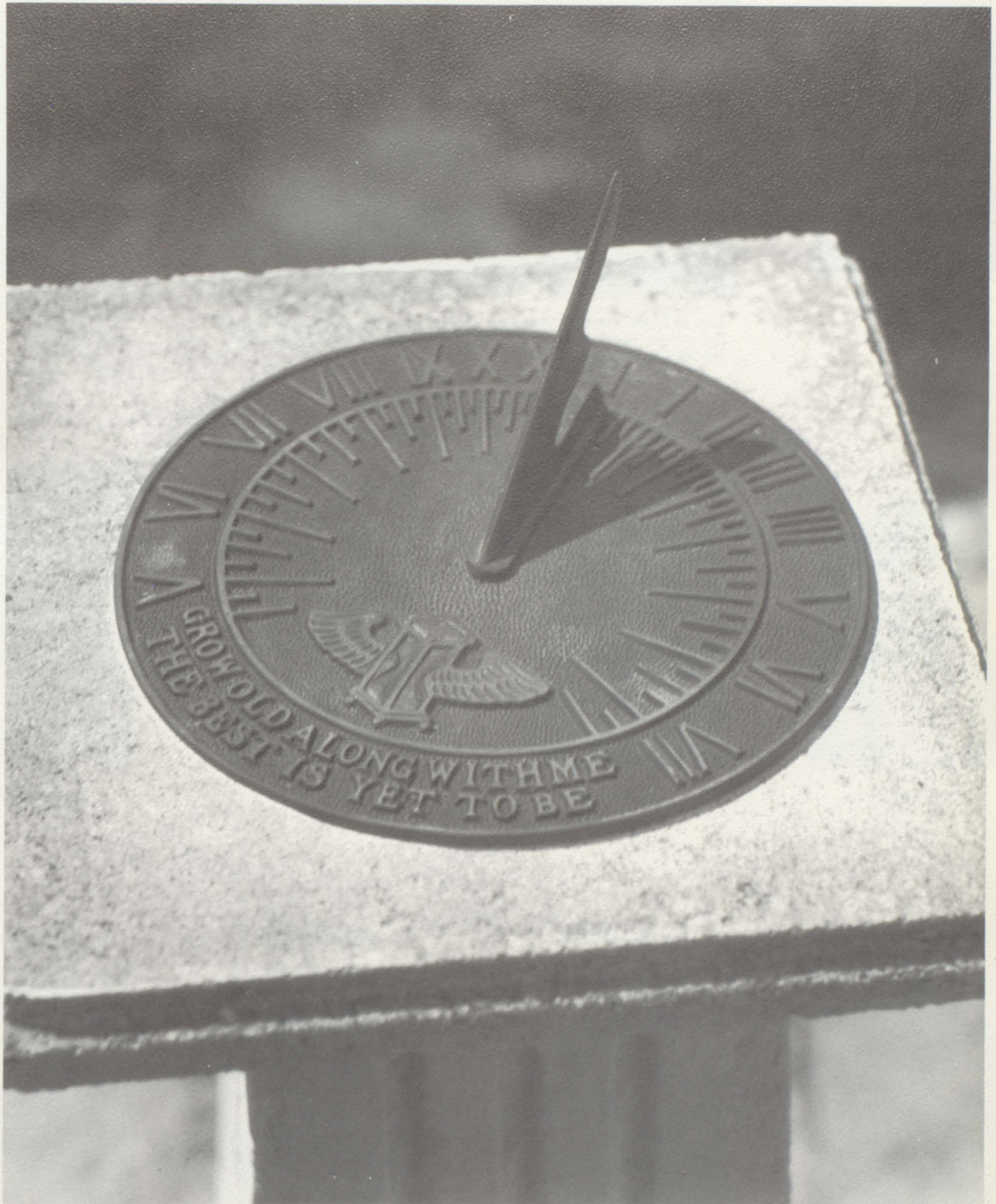

UNDERGRADS



Peggy Ahlman



Left to Right: Beverly Petersek, Treasurer; Lori Stritecky, Secretary; Steve London, President; Miss Dedlow, Advisor; Diane Harmacek, Vice President.



Charles Axtell

JUNIORS



Scott Bolton



Joyce Cahoy

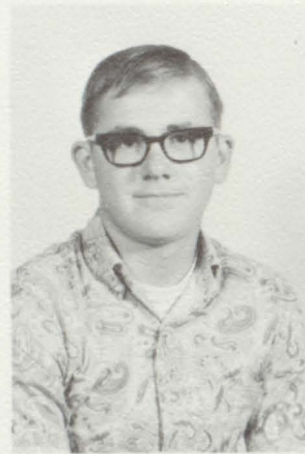

Ronald DeMers



Dick DeSmet

Diane Harmacek



Marty Hayne



Barry Heacock

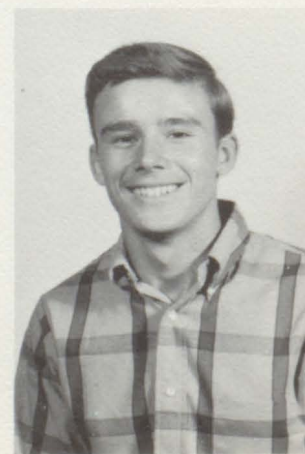

Robert Heath





Judy Hughes Nagel



Daniel Kahler



Doug Kloppel



Kelly Krizan



Steve London



Jelene Lux



Diane Miller



Jeannette Parkis

Patti Patton

Donn Paulson

Beverly Petersek

Carol Ring





Douglas Aden



Left to Right; Doug Aden, President; Glenda Ahlman, Secretary-Treasurer; Mr. O'Connor, Advisor; Russ Bertram, Vice President.



Glenda Ahlman

SOPHOMORES



Steve Atteberry



Russell Bertram



Barbara Bolton



Marlene Brown



Harlan Bruckner

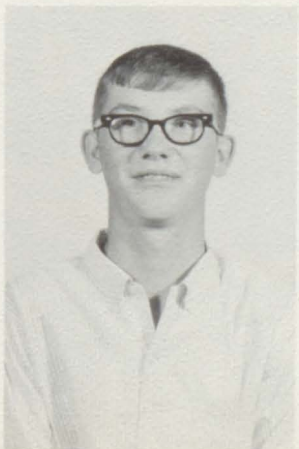

Fred DeMers



Ernest Elliot



Georgene Fetzner



Roger Heacock



Katherine Kahler



Diane Matousek



Darrell May

Tom Nance



Marlene Patton



Tona Pechota



Darlene Petersek



Judy Poler



Judy Reiners



Donna Rohde



Herman Schroeder





Lennie Steffen



Charles Tarr

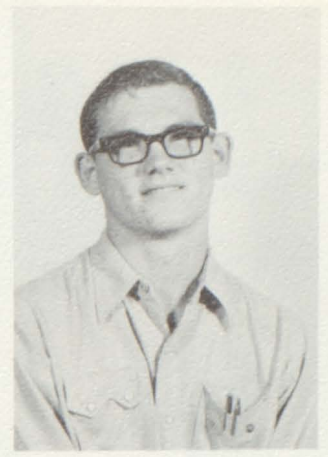

Daniel Thompson

Wendy Vavra



Bonnie Williamson



David Wranek



GENERAL



BUSINESS

BIOLOGY

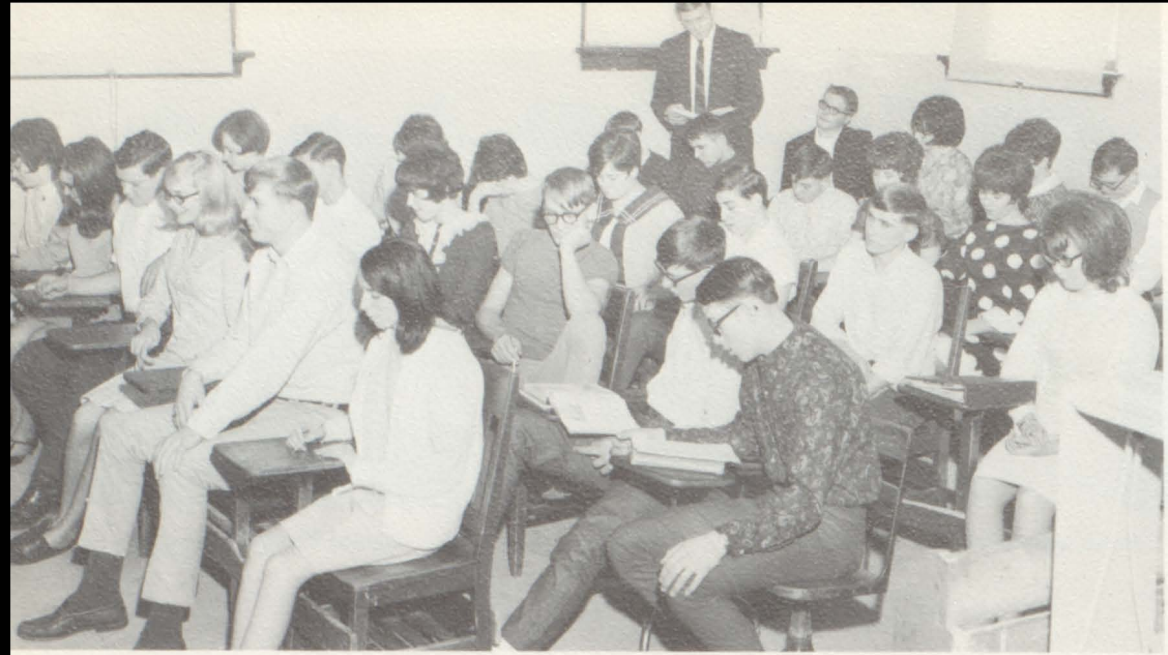

TYPING I



TYPING I





Marcia Atteberry



Left to Right; Mr. Meek, Advisor; Steve Rhode, President; Tom Manzer, Vice President; Diane Vavra, Secretary-Treasurer.



Wilma Brown

FRESHMEN



Shirley Cahoy



Peggy Cerv



Joan DeMers



Richard Jelinek

Judy Kahler



David Kinzer



Leo Mansheim



Tom Manzer





Carol Maska



LeAnn Miller



Dennis Neyens



Diana Neyens



Gail Patton



Merle Ring



Steve Rohde



Mylan Schroeder

Janine Sebesta



Belinda Simunek



Nancy Stritecky



Diane Vavra





**P H Y S I C A L
S C I E N C E**

**A L G E B R A
A N D
M A T H**



**W O R L D
H I S T O R Y**

"MEMORIES"



Junior Class Play



School Bus



Football Practice



Basketball Backers



Queer's Day



YAAA!! Lunch Time



Homecoming



Track Practice?



ACTIVITIES



PEP CLUB

Officers: Linda Bruckner, President; Peggy Ahlman Vice-President; Georgine Fetzner, Secretary; Nancy Stritecky, Treasurer.

“C” CLUB



BACK ROW: Left to Right; Steve Gaskins, Robert Vavra, Doug Aden, Charles Axtell, Doug Tarr, Dick DeSmet, Scott Bolton, Doug Kloppel; MIDDLE ROW: Darrel May, Danny Thompson, Ty Thompson, Steve London, Ronald Stritecky, Rick Wardrip, Dave Rohde, Barry Heacock, Ronald DeMers, Enie Elliott; FRONT ROW: Tom Manzer, Tom Nance, Donn Paulson, Robert Heath, Kelly Krizan, Charles Tarr, Roger Heacock, George Weiler.

LARIAT STAFF



CLOCK-WISE: Patti Patton; Joyce Cahoy; Vikkie Vavra; Diane Harmacek; Kelly Krizan; Nancy Poler; Daniel Kahler; Vicki Durrin; Rickey Story; David Rohde; Judy Hughes; Beverly Petersek; Advisor, Mr. Kelly.



CLOCK-WISE: Katherine Kahler; Nancy Stritecky; Wendy Vavra; Donna Rohde; Judy Poler; Darlene Petersek; Bonnie Williamson; Marlene Brown; Carol Elliott; Carol Ring, Jelene Lux; Diane Miller; Jeannette Parkis.

LIBRARY STAFF



BACK ROW: Left to Right; Kelly Krizan; Steve Gaskins;
FRONT ROW: David Wranek; Nancy Poler; Wendy Vavra; Steve London; Advisor, Miss Dedlow; Judy Reiners; Linda Bruckner; Nancy Patton; Glenda Ahlman.



BACK ROW: Left to Right; Donn Paulson; Robert Vavra. FRONT ROW: Ernest Elliott; James Briggs; Diane Harmacek; Lori Stritecky; Nancy Poler; Steve Atteberry; Donna Rohde; Ronnie Kahler; Beverly Petersek.

HOMECOMING "68"

GOLDEN



YEARS

Captain Ron Stritecky crowned Vikkie Vavra as the Homecoming Queen.



Homecoming Queen- Vikki Vavra with attendants Sandra Atteberry, Nancy Poler, Linda Bruckner, Peggy Nance, Kim London and Mark Moyer.



Honorary guests of the CHS Homecoming parade: Madline Lenker and Irene Pechota.



Senior Float

Junior Float



Sophomore Float

Freshman Float

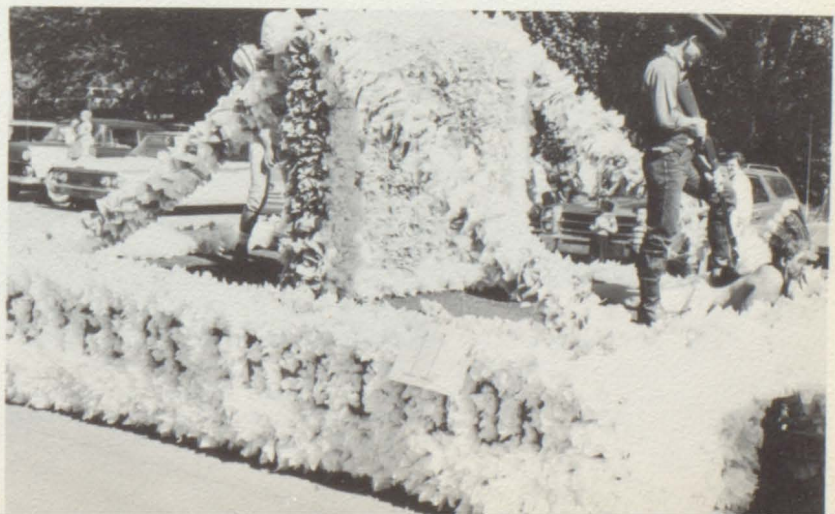



CONCERT BAND

PERCUSSION

Doug Tarr
Vikkie Vavra
Tom Manzer

CLARINET

David Larsen
Diane Vavra
Sandra Atteberry
Georgene Fetzner
DeEtte Stenson
Marvin Vavra
Jerry Sealey
Vicki Jorgensen

SAXOPHONE

Judy Reiners
Bob Vavra
Peggy Nance

CORNET

Diane Harmacek
Kelly Krizan
Rick Wardrip
Lori Stritecky
Glen Sealey
Tim Tarr

BASS HORN

David Rhode

BARITONE

Tona Pechota
Marlene Brown

TROMBONE

James Briggs

FRENCH HORN

Barbara Bolton
Peggy Ahlman

PICCOLO AND FLUTE

Jan Sebesta
Gail Patton
Glenda Ahlman

STAGE BAND



Left to Right: Vikkie Vavra, Peggy Nance, Doug Tarr, Bob Vavra, Rick Wardrip, Judy Reiners, Kelly Krizan, Sandra Atteberry, James Briggs, David Larson, Marlene Brown, Jan Sebesta.



MARCHING BAND



DRUM MAJORETTE

Donna Rohde

MAJORETTES



Left to Right: Nancy Stritecky, Shirley Cahoy, Marcia Atteberry, Belinda Simunek, Wendy Vavra. Kneeling: Donna Rohde.

MIXED CHORUS



Left to Right Bottom row: Diane Vavra, Kathy Kahler, Shirley Cahoy, Nancy Poler, Vicki Durrin, Vikkie Vavra, Marcia Atteberry, Nancy Stritecky, Tona Pechota, Peggy Nance, Barbara Bolton, Jelene Lux, Beverly Petersek, Diane Matousek, Diana Neyens, Carol Maska, Middle Row: Donna Rohde, Darlene Petersek, Reva Bertram, Marlene Brown, Georgine Fetzner, Judy Reiners, Diane Harmacek, Peggy Ahlman, Glenda Ahlman, Linda Bruckner, Bonnie Williamson, Wendy Vavra, Joyce Cahoy, Diane Miller, Wilma Brown, LeAnn Miller, Top Row: Dennis Neyens, Ronald Stritecky, Robert Vavra, Steve London, James Briggs, Steve Gaskins, Doug Aden, David Wranek, David Larsen, Kelly Krizan, George Weiler, Steve Atteberry, Danny Kahler. Seated: Jan Sebesta, Judi Poler, Sandra Atteberry, Mr. Magera-Director.

GIRLS CHORUS



Left to Right Bottom Row: Kathy Kahler, Diane Vavra, Shirley Cahoy, Nancy Poler, Marcia Atteberry, Vicki Durrin, Carol Maska, Jelene Lux, Diane Matousek, Diana Neyens. Middle Row: Donna Rohde, Darlene Petersek, Reva Bertram, Nancy Stritecky, Tona Pechota, Peggy Nance, Barbara Bolton, Beverly Petersek, Diane Miller, LeAnn Miller. Back Row: Judy Reiners, Georgine Fetzner, Marlene Brown, Diane Harmacek, Peggy Ahlman, Vikkie Vavra, Wendy Vavra, Joyce Cahoy, Glenda Ahlman, Linda Bruckner, Wilma Brown, and Bonnie Williamson.

VOCAL SOLOISTS

Left to Right: Judy Reiners, Marlene Brown, Shirley Cahoy, Kelly Krizan, James Briggs, and Robert Vavra.



THE DUKES

Left to Right: Kelly Krizan, Rick Wardrip, Doug Tarr, David Larsen, and James Briggs.

INSTRUMENTAL SOLOISTS

Left to Right: Marlene Brown, Jan Sebesta, David Larsen, James Briggs, and Kelly Krizan.



JUNIOR-SENIOR PROM



Waiters and Waitresses, left to right: Bob Heath, Steve London, Patti Patton, Lori Stritecky, Bev Petersek, Diane Harmacek, Dan Kahler, George Weiler.





***FANTASY
OF
THE SEA***

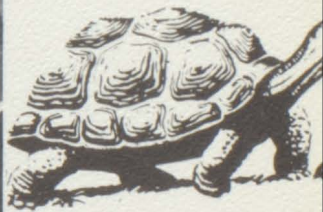



IRMA DESMET
Legion Award



DALE PAULSON
Legion Award



LINDA BRUCKNER
D. A. R.



DIANE VAVRA
Legion Award

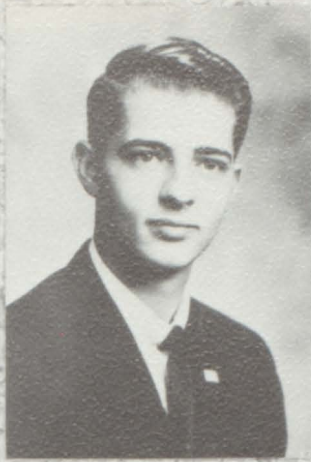

JAMES BRIGGS
Co-salutatorian
Boys' State



DAVID LARSEN
Co-salutatorian



SANDRA ATTEBERRY
Valedictorian
Betty Crocker
Girls' State

DECLAMATION



Front Row, Left to Right: Joan DeMers, Vicki Durrin, Marcia Atteberry, Carol Elliott, Barbara Bolton, Carol Maska, Donna Rohde, Kelly Krizan. Second Row: Miss Dedlow, Wilma Brown, Georgine Fetzner, Jan Sebesta, Marlene Brown, Reva Bertram, LeAnn Miller, Carol Ring. Third Row: Glenda Ahlman, Judy Reiners, Lori Stritecky, David Larsen, James Briggs, Rick Wardrip, Jelene Lux.

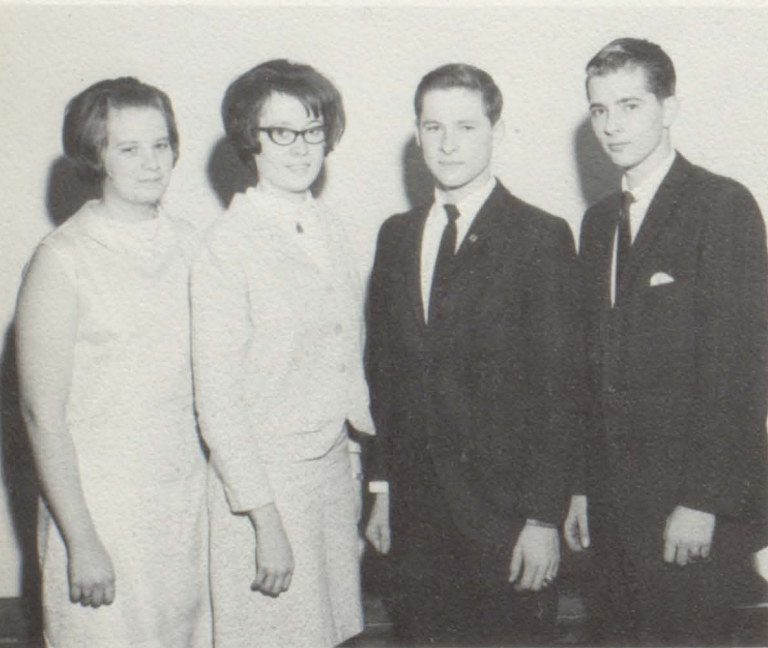

FIRST PLACE

Left to Right: Reve Bertram, Marlene Brown, Kelly Krizan, James Briggs.



SECOND PLACE

Left to Right: Marcia Atteberry, Jan Sebesta, Barbara Bolton, Rick Wardrip.

CHEERLEADERS "B"



Barbara Bolton, Wendy Vavra, Diane Harmacek, Judy Reiners.



Nancy Stritecky, Donna Rehde, Glenda Ahlman, Diane Vavra.

**F
O
O
T
B
A
L
L**





TEACHERS
AT
WORK
?
?
?



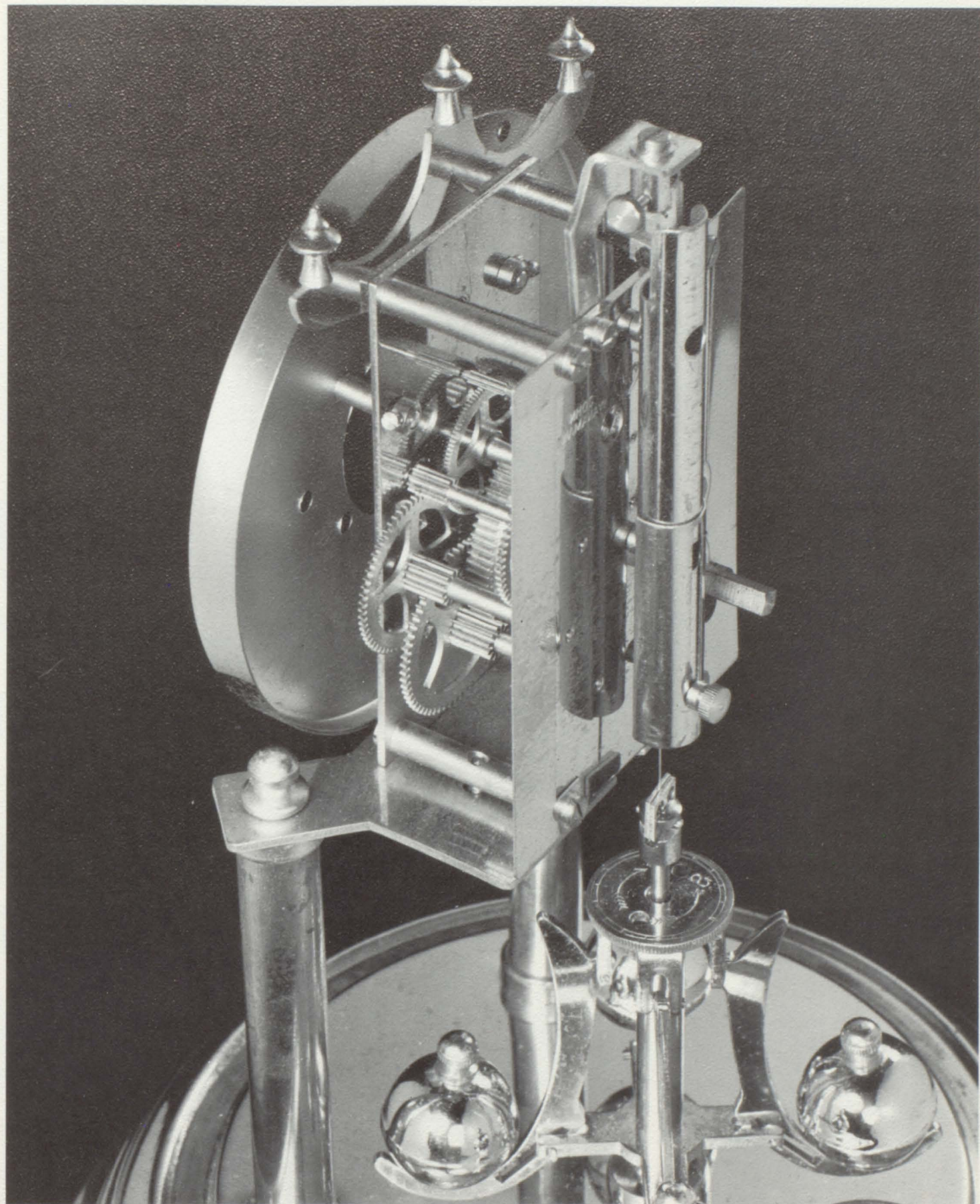

HUMOR

REMEMBER WHEN???



LORI !!



Saturday Night Social Club





SPORTS

FOOTBALL



TOP ROW: Left to Right, Mr. Meek, Coach; Leo Mansheim; Doug Tarr; Steve Gaskins; Scott Bolton; Doug Aden; Chuck Axtell; Robert Vavra; Doug Kloppel; Dick DeSmet; Mr. O'Connor, Assistant Coach. MIDDLE ROW, Ty Thompson; Barry Heacock; Ernest Elliot; Steve London; Ron Stritecky; Rick Wardrip; Ron DeMers. BOTTOM ROW, Russ Bertram, Mgr.; Danny Thompson; Mylan Schroeder; Herman Schroeder; Bob Heath; Tom Nance; Tom Manzer; David Kinzer; Darrell May, Mgr.

Seniors



Left To Right: Ty Thompson, Steve Gaskins, Robert Vavra, Ronald Stritecky

Offense



Defense



Kick Off



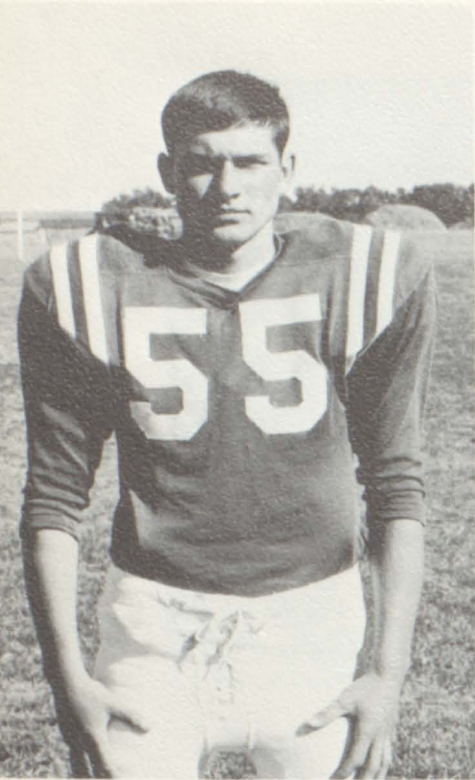

Ronald Stritecky
Co-Captain
Senior 165 lbs.
Guard



Ty Thompson
Co-Captain
Senior 180 lbs.
Halfback



Robert Vavra
Senior 175 lbs.
End



Steve Gaskins
Senior 160 lbs.
Guard

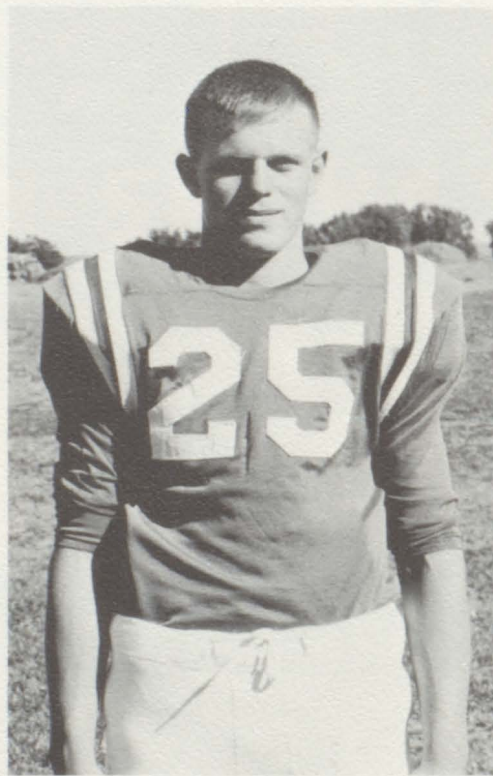

Dick DeSmet
Junior 175 lbs.
Halfback



Bob Heath
Junior 130 lbs.
Halfback



Steve London
Junior 150 lbs.
Quarterback



Tom Nance
Soph. 130 lbs.
Halfback



Rick Wardrip
Junior 165 lbs.
Guard



Doug Tarr
Junior 150 lbs.
End



Charles Axtell
Junior 165 lbs.
Center



Scott Bolton
Junior 215 lbs.
Center



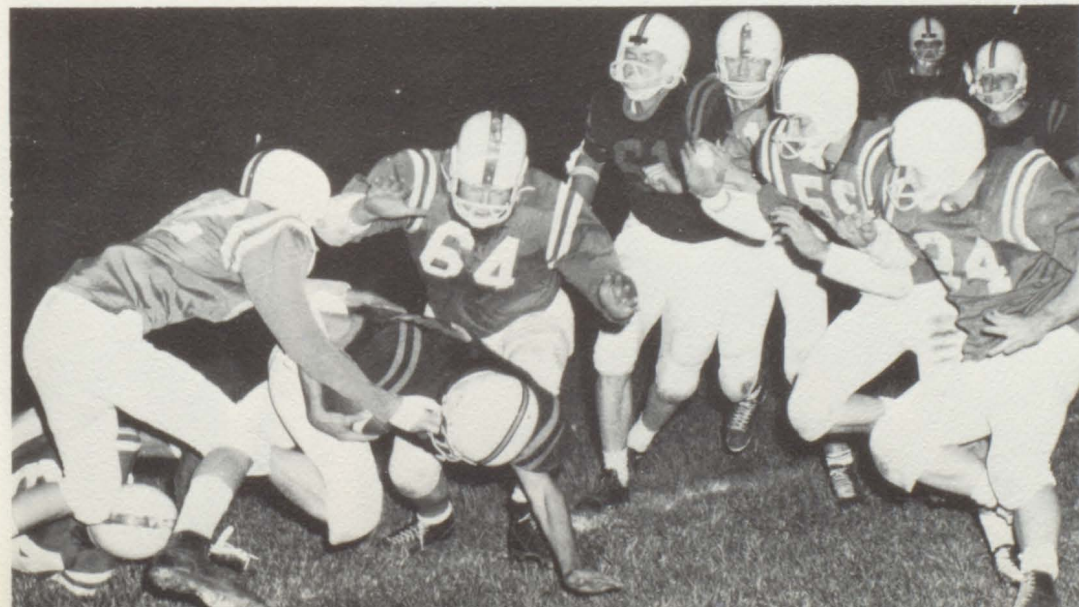
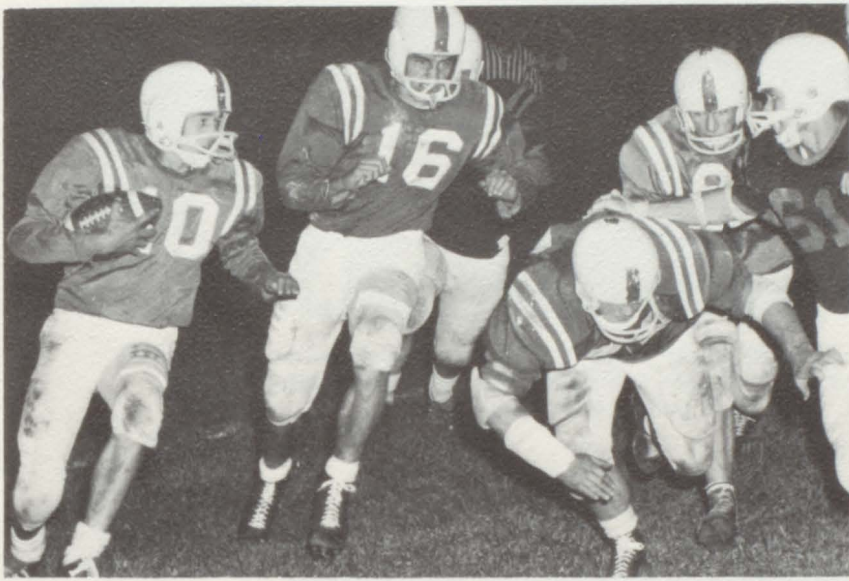

"A" BASKETBALL

S
T
E
V
E

L
O
N
D
O
N

R
O
N

S
T
R
I
T
E
C
K
Y



STANDING: Left to Right: Mr. O'Connor, Coach; Donn Paulson; Rick Wardrip; Dick DeSmet; Doug Aden; Charles Axtell; Doug Tarr; Steve London; Ron Stritecky; Dave Rohde; Bob Heath; Mr. Meek, Coach.
KNEELING: Kelly Krizan; Doug Kloppel, Mrg.; Scott Bolton, Mgr.; Chuck Tarr.

D
O
U
G

T
A
R
R

D
A
V
I
D

R
O
H
D
E



"B" BASKETBALL

D
O
N
N
P
A
U
L
S
O
N



D
O
U
G
A
D
E
N



TOP ROW: Left to Right: Dan Kahler, Leo Mansheim, Charles Axtell, Harlan Bruckner, Lennie Steffen. SECOND ROW: Chuck Tarr, Kelly Krizan, Dan Thompson, Ernest Elliott, Tom Manzer. BOTTOM ROW: Bob Heath, David Kinzer, Tom Nance, Steve Rohde.

D
I
C
K
D
E
S
M
E
T



R
I
C
K
W
A
R
D
R
I
P



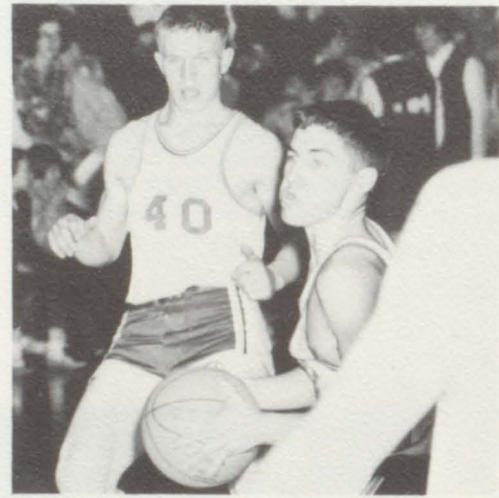

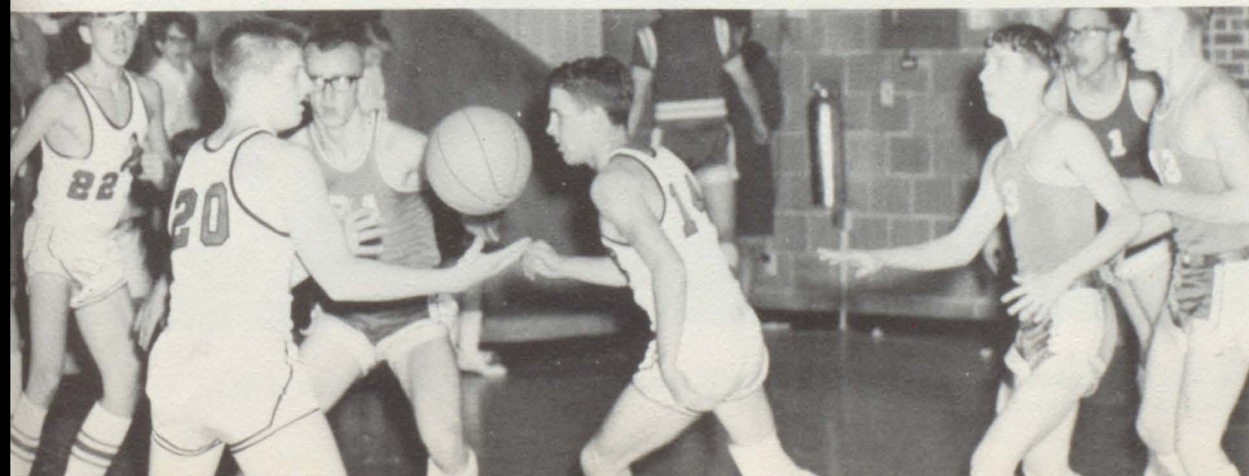
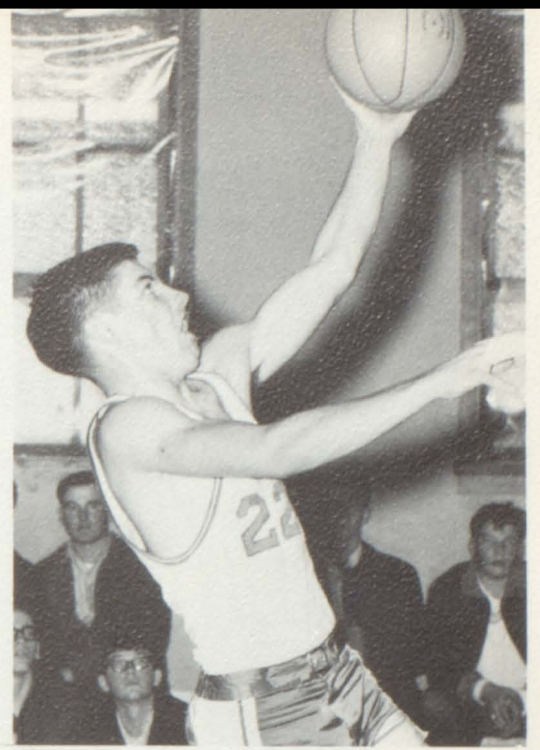

TRACK



Back Row, Left to Right; Charles Tarr; Mr. O'Connor, Coach; Roger Heacock; Gary Pechota; Ernest Elliot; Rick Wardrip; Scott Bolton; George Weiler; Dick DeSmet; Kelly Krizan; Daniel Thompson; Robert Heath; Back Row, Left to Right; Robert Manzer; Don Williamson; Douglas Aden; Charles Axtell; Dean Marsh; Tom Nance, Manager.

SENIORS



Left to Right; Gary Pechota, Don Williamson, Dean Marsh.

880 Relay



Left to Right: Gary Pechota, Doug Aden, Bob Heath, Don Williamson.

Mile Relay



Left to Right: Dean Marsh, Doug Aden, Rick Wardrip, Kelly Krizan.

Cross-Country

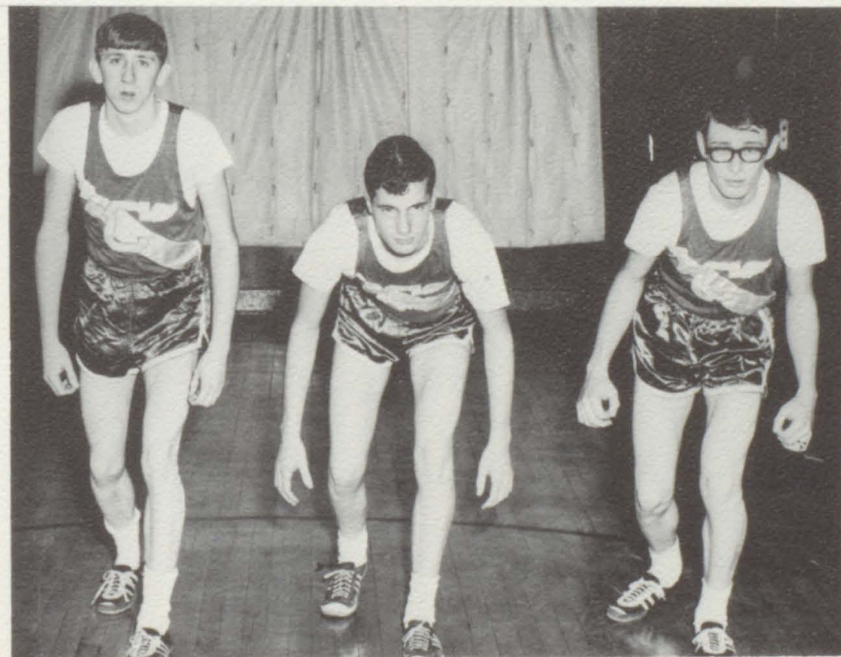

Left to Right: Chuck Tarr, Roger Heacock, George Weiler.

Medley Relay



Left to Right: Rick Wardrip, Gary Pechota, Dean Marsh, Doug Aden.

AUTOGRAPHS

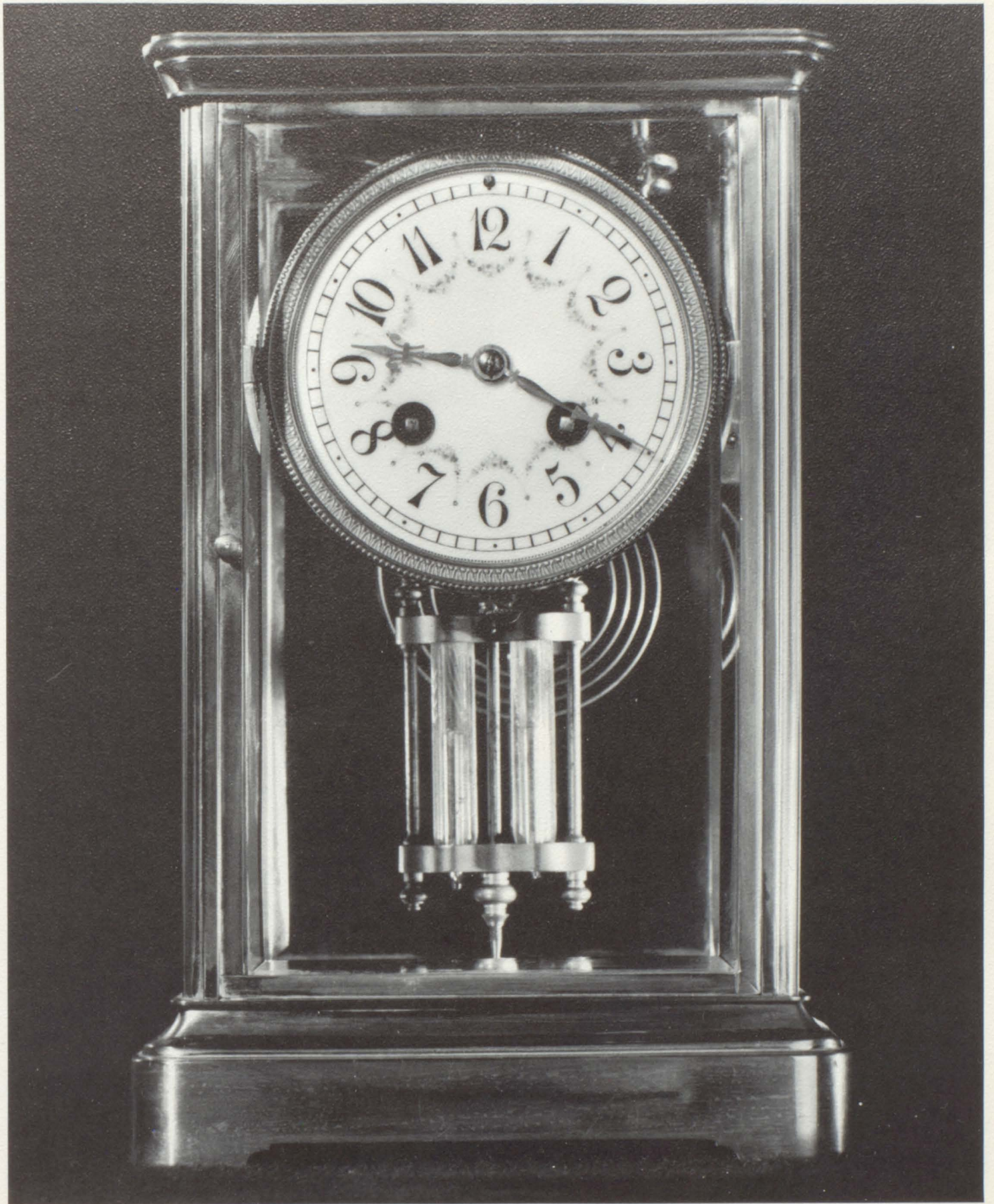

GRADE SCHOOL

CLASS OF "79"



Top Row, Left to Right: Rick Petersek, Kathleen Tarrell, Donald Harter, Roger Bertram, Sharon Evans, Michelle Vavra, David Doelger; Bottom Row: Todd Hauf, Mark Moyer, Anita Woods, Kimberly London.

SECOND GRADE



Top Row, Left to Right: Cheryl Flakus, Michael Boyer, Danny Stone, Lori Ahlman, Tammy Bolton, Carrie Harter, Ralph Tarrell; Bottom Row: Keith Nuttbrock, Steve Tarr, Roger Evans, Thomas Boyer.

**T
H
I
R
D**



Top Row, Left to Right: Peggy Elliott, Daniel Evans, Beverly Jorgensen, Guyla Bolton, Tom Duley; Bottom Row: Tamra Patton, Marlene Manzer, Gary Harmacek, Linda Woods, Jane Willms. Not pictured: Timothy Story and Ronald Bertram.

**A
N
D

F
O
U
R
T
H**

**F
I
F
T
H**



Top Row, Left to Right: Virgil Parkis, Rodney Petersek, Monte Vavra, Susan Ahlman, Shelley Tarr, Donna Bicek, Garnet Bolton; Middle Row: Richard Patton, Glen Jorgensen, Allan Patton, Darrell Duley, Rocky Wardrip, Marilee Kloppel, Doreen Bicek; Bottom Row: Brett Stenson, Robert Boyer, Jerry Sealey, Paula Reiners, Karen Rohde, Susan Woods.

**A
N
D

S
I
X
T
H**

**S
E
V
E
N
T
H**



Top Row, Left to Right: David Manzer, Tim Tarr, Mary Thompson, Doug Brown, Marvin Vavra, Brad Bolton, Blaine Lunne, Teddy Patton; Bottom Row: Craig Stenson, Joan Hansen, Jan Woods, Sandra Briggs. Vicki Jorgensen, Glenn Sealey Not pictured: DeEtte Stenson.

**A
N
D

E
I
G
H
T
H**



TOP ROW: Left to Right: Glen Sealey, Larry DeMers, Eddie Poler, Doug Shippy, Bill Manthey, Marvin Vavra, Brad Bolton, Kenny Intorn, David Manzer and Coach Rasmussen.
 BOTTOM ROW: Left to Right: Gene Cahoy, Craig Stenson, Wayne Larsen, Blain Lunne, Tim Tarr.

"A" Cheerleaders



STANDING FROM Left to Right: Joan Hansen, Sandra Briggs, Mary Thompson, Not Pictured: DeEtte Stenson.

"A" BASKETBALL

"B" BASKETBALL



TOP ROW: Left to Right: Alan Steinke, Wayne Larsen, Monte Vavra, Rodney Petersek, David Cahoy SECOND ROW: Jerry Sealey, Alan Patton, Glen Jorgenson, Richard Patton, Rocky Wardrip, Kevin Schwartz, Brett Stenson, Rodney Intorn.

"B" Cheerleaders



Left to Right: Marilee Kloppel, Susan Woods, and Shelly Tarr.

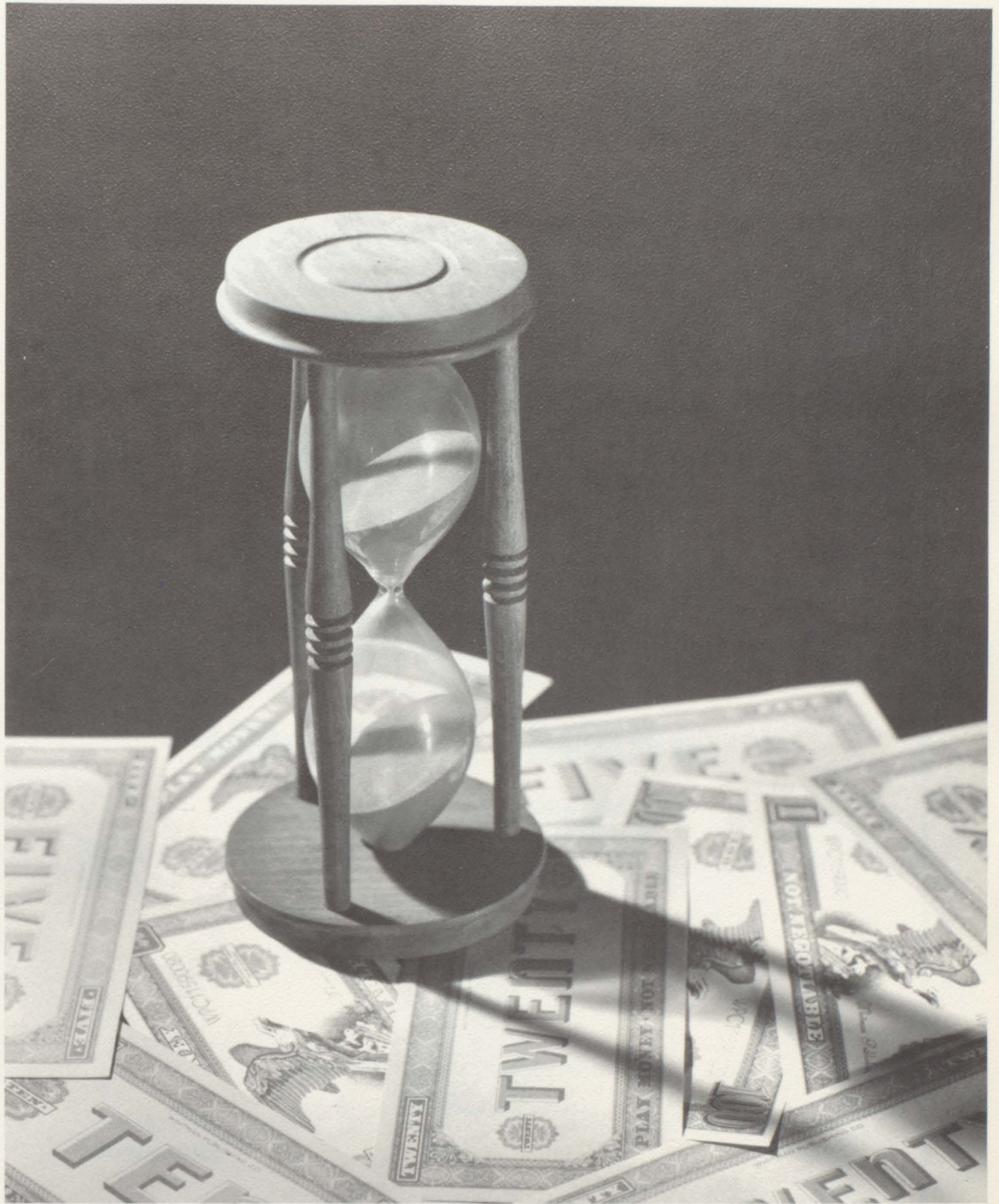

ADVERTISERS

CITIZENS BANK OF COLOME



COMPLETE BANKING SERVICE

OWNED AND OPERATED BY PEOPLE IN THE ROSEBUD

BIG ENOUGH TO SERVE YOU

SMALL ENOUGH TO KNOW YOU



CONGRATULATIONS TO THE
CLASS OF

Colome

1968

South Dakota

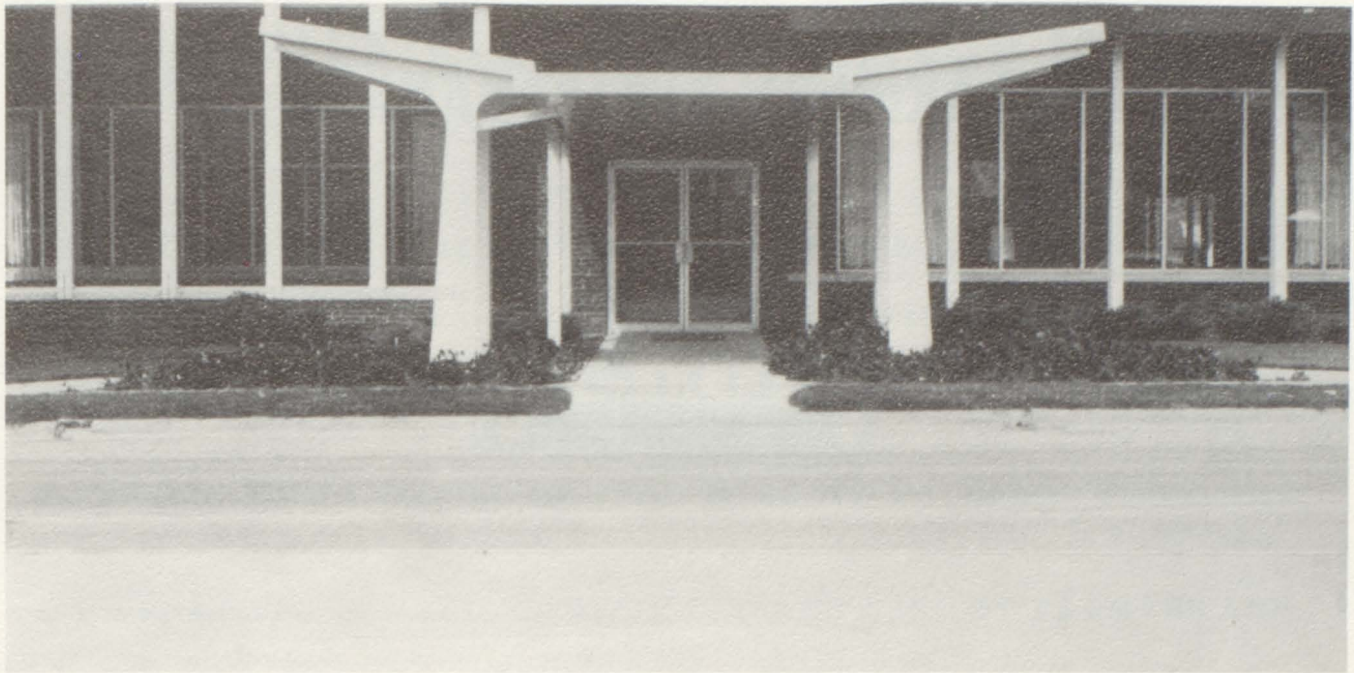

RANCHERS NATIONAL BANK
of Winner
AND RANCHERS NATIONAL
INSURANCE AGENCY



"Come Grow With Us"



Phone 842-3811

Winner, South Dakota

FARMERS STATE BANK



CONGRATULATIONS TO
COLOME HIGH SCHOOL

DRIVE-IN BANKING



WINNER - WHITE RIVER - MISSION

SOUTH DAKOTA

FARMERS COOPERATIVE ASSOCIATION

WE BELIEVE

THE DIGNITY OF MAN IS BEST SERVED WHEN PEOPLE WORK TOGETHER TO HELP EACH OTHER....THIS IS AS TRUE ECONOMICALLY AS IT IS POLITICALLY OR SOCIALLY.

ECONOMIC TOOLS SHOULD BE USED TO SOLVE ECONOMIC PROBLEMS.

COOPERATIVES...OWNED, CONTROLLED AND USED BY FARMERS ARE AN ECONOMIC TOOL.

THE FARMER COOPERATIVE IS AN INTEGRAL PART, AN EXTENSION OF, EACH MEMBER'S FARM BUSINESS.

COOPERATIVES ARE GOOD FOR THE COMMUNITY, THE SAVINGS REMAIN AND ARE GENERALLY SPENT IN THE COMMUNITY.

AS COOPERATIVES ARE BETTER UNDERSTOOD THEY WILL PLAY A GREATER ROLE IN:

STABILIZING AND IMPROVING THE RURAL ECONOMY

KEEPING FARMERS IN CONTROL OF THE FARM BUSINESS

BENEFITING BOTH PRODUCER AND CONSUMER

DEMONSTRATING HOW COOPERATIVE INTERNATIONAL TRADE

WILL BENEFIT THE MANY RATHER THAN THE FEW.

WINNER

SOUTH DAKOTA

TRIPP COUNTY COURTHOUSE

Clerk of Courts	Ruth Scheinost
Treasurer	Dale Carlson
Director of Equalization	Roy Rice
Sheriff	James Storms
Register of Deeds	Mary Pettit
Veteran's Service Officer	J. M. Harty
Extension Office	Ray Eilers
Auditor	Darlene Ducheneaux
County Commissioners:	
First District	Wm. T. Peterson
Second District	Joe Stritecky, Jr.
Third District	L. V. Anderson
County Highway Superintendent	Frank Halverson
States Attorney	John Simpson
Librarian	M. Berneice Overton
County Judge	Marvin S. Talbott

Winner

South Dakota

Farmers Cooperative Association

Dallas & Colome, South Dakota

Grain-Lumber-Feed-Coal-Hogs

Phone 8393 Dallas Office

Phone 8294 Dallas Lumberyard

Phone 842-0844 Colome

Robert Malone, Mgr.

Peavey Feed Mill

We offer a complete line of bag or bulk

cattle, hog, sheep & poultry feed.

Custom pelleting

Grinding service

Mixing service

We buy all grain at top prices.

Louis Polasky, Mgr.

Phone 842-3136

Winner, South Dakota



PEAVEY COMPANY

Producer Service

Mason Funeral Home

625 West Third Street

Phone 842-0727



Winner

South Dakota

Farmers Cooperative Association

of Dallas, South Dakota

Grain-Lumber-Feeds-Coal

U.S. Bonded Warehouses-1,100,000

Phone 8393 Office

Phone 8294 Lumberyard

Robert A. Malone, Manager

**ROSEBUD
AUTOMOBILE**

DRIVE TO STAY ALIVE

**DEALERS
ASSOCIATION**

"And when you buy, your best buy is from your franchised new automobile and truck dealer, where service comes after the sale."

Burke

Gregory

Winner

T. V. Clinic

Zenith - Curtis Mathis

Band Instruments

Television

Records

Stereo

Music

Radio Dispatched Service

Completely Equipped To Handle

All Your Electronic Needs

342 Main

Winner

Phone 842-0811

South Dakota

WINNER FLOWER SHOP AND GREENHOUSE



"Say it with flowers"

525 Madison

Phone 842-0315

Winner

South Dakota

SPORTSMAN'S SUPPER CLUB

Nightly Entertainment

Sea Foods & Steaks

Phone 8511 or 8209

Dallas

South Dakota

ROSEBUD PHOTO CO.

Winner



Gregory

South Dakota

LONGHORN TAVERN

When you are low in spirits

Stop in and see

Tony and Emma

Colome

South Dakota

STUKELS' CORNER CAFE

Private Dining Room

Gregory's most complete menu

At the stop light up town

Gregory

South Dakota

SCHRAMM SELF-SERVE FURNITURE

Furniture-Carpeting-Draperies

Winner

South Dakota

CARSON'S HIWAY MARKET

"Sells good food for less"

Kenneth Carson

Phone 842-2872

Winner

South Dakota

WEBB'S DRIVE INN

Eat Hardy at Webb's

Webb Lindsey

Gregory

South Dakota

DEWEY FRESCOLN

Winner

South Dakota

BOB CURTIS TRUCKING SERVICE

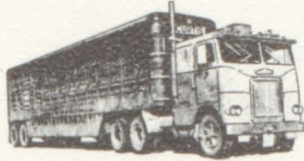

No Job Too Large
or Too Small

"You Call-We'll Haul"

Ph. 842-0500 or 842-2603

930 West First

Winner

South Dakota

PRESTO ENTERPRISE

Shop by Phone
for
Retail Customer Service

Complete Line of
Appliances and
Water Conditioners

Phone 842-0551

Flavorite Drive Inn

Inside-Outside Service

We Deliver

Phone 842-9918

Winner

South Dakota

C. J. GROSSENBERG & SON



John Deere Sales & Service

Farmhand Machinery

Firestone Tires

Maytag Washers

Winner

South Dakota

GEORGE SHIPPY & SONS



Top Prices Paid For

Livestock & Grain

Nutrena and LPS Liquid Feeds

Phone 842-3688



Colome

South Dakota

ROSEBUD AVIATION

For the best in Flying Service,
See us at the Gregory Airport

Gregory

Phone 7581

South Dakota

BILL'S DAIRY QUEEN

"Home of Broasted Chicken"

Phone 842-1471

Winner

South Dakota

WM. ASSMAN AGENCY

40 Years of Service
"The House of Insurance"
Abstracting & Real Estate

Phone 842-3050

Winner

South Dakota

BAILEY REXALL DRUGS

Prescriptions - Pharmacists

Home of Russell Stover
Fine Candies
Max Factor Cosmetics

Winner

South Dakota

OUTLAW TRADING POST

"A Complete Department Store"

For Your Shopping Needs, See Us

Winner

South Dakota

ZIMMERMAN HARDWARE

Shelf and Heavy Hardware

Plumbing, Heating, and Wiring

Phone 842-2277

Colome

South Dakota

GREGORY CLEANERS

Serving Colome on
Tuesday, Thursday, and Saturday

All Garments Moth-Proofed
Mildew-Proofed and Sanitized

Howard & Joyce Stahlecher

Gregory

South Dakota

WEST SIDE CAFE & FRONTIER ROOM

Winner's Finest-We Never Close

Where Friends Meet and Eat

Phone 842-2750

Winner

South Dakota

<p>DON McMEEN FARM EQUIPMENT</p> <p>Telephone 4661</p> <p>Gregory S. Dak.</p>	<p>PEACOCK BAR & LOUNGE</p> <p>Entertainment Dancing</p> <p>Phone 842-9920</p> <p>Winner S. Dak.</p>
<p>GWEN'S BEAUTY SHOP</p> <p>Joyce Heath, Owner</p> <p>Phone 842-2414</p> <p>Winner S. Dak.</p>	<p>WAGNER'S MARKET</p> <p>Groceries and Meats</p> <p>Phone 842-1828</p> <p>Colome S. Dak.</p>
<p>RADIO STATION K W Y R</p> <p>1260 on your dial</p> <p>5,000 Watts</p> <p>Phone 842-3333</p> <p>Winner S. Dak.</p>	<p>STAR LANES</p> <p>"Become a star bowler at Star Lanes"</p> <p>Phone 842-3011</p> <p>Winner S. Dak.</p>
<p>SOPER'S HATCHERIES</p> <p>Honda Sales & Service</p> <p>Quality Chicks</p> <p>Phone 6431</p> <p>Gregory S. Dak.</p>	<p>ANDY'S JEWELRY</p> <p>"For the finest jewelry and diamonds, see Andy."</p> <p>Phone 842-2442</p> <p>Winner S. Dak.</p>

<p>PHARRIS BAKERY</p> <p>Fine Cakes and Pastry</p> <p>Phone 842-2472</p> <p>Winner South Dakota</p>	<p>All the Happenings of Your Family and Friends in</p> <p>THE WINNER ADVOCATE</p> <p>South Dakota's largest weekly picture paper!</p> <p>Use Advocate Want Ads for Fast, Fast Results.</p>
<p>ROSEBUD FARMERS UNION CO-OP</p> <p>L.P. Gas and Petroleum Products</p> <p>Phone 5451</p> <p>Gregory South Dakota</p>	<p>AL'S LOCKERS</p> <p>Complete Meat</p> <p>Processing and Curing</p> <p>Phone 842-3282</p> <p>Winner South Dakota</p>
<p>WILLIAMS FURNITURE & APPLIANCE</p> <p>"Two Stores to Serve You"</p> <p>Furnishings for Your Comfort</p> <p>Samsonite Luggage</p> <p>New Home Sewing Machines</p> <p>Carpeting</p> <p>Phone 4481</p> <p>Gregory South Dakota</p>	<p>THE CUE</p> <p>Billiards</p> <p>Foosball</p> <p>Coin Recreation</p> <p>Snack Bar</p> <p>Private Parties</p> <p>Phone 842-3024</p> <p>Winner Ben & Lois Viedt South Dakota</p>
<p>HI-WAY LUMBER COMPANY</p> <p>Pole Barn & Corral Lumber</p> <p>Building Materials of All Kinds</p> <p>East on Highway 18</p> <p>Phone 842-3024</p> <p>Winner South Dakota</p>	<p>WINNER PRODUCTION CREDIT ASSOCIATION</p>  <p>Livestock and Operation Loans to Farmers and Ranchers</p> <p>Gregory Winner Martin M. Jansen R. Calhoon Z. Word</p>

<p>FRANCES MARIE BEAUTY SHOP</p> <p>"A Complete Beauty Service"</p> <p>226 Monroe Street</p> <p>Phone 842-0383</p> <p>Winner S. Dak.</p>	<p>DAILY'S PAINT CENTER</p> <p>Complete Line of Wallpaper and Glidden Paint</p> <p>Phone 842-2130</p> <p>Winner South Dakota</p>
<p>VEIDT RADIATOR SERVICE</p> <p>Winner S. Dak.</p>	<p>KEITH & SCHLAHT</p> <p>Cash Buyers</p> <p>Poultry-Cream-Eggs</p> <p>Phone 5411</p> <p>Gregory S. Dak.</p>
<p>WINNER RADIATOR SERVICE</p> <p>Best Equipped Shop in the Rosebud</p> <p>Clean, Repair and Recore</p> <p>Phone 842-3581</p> <p>Winner S. Dak.</p>	<p>JESSIE'S</p> <p>Your Craft & Gift Headquarters</p> <p>Records and Music</p> <p>Phone 842-0983</p> <p>Winner S. Dak.</p>
<p>TILTON MOTOR CO.</p> <p>Sales and Service</p> <p>Good Used Cars</p> <p>Gregory South Dakota</p>	<p>COAST TO COAST STORE</p>  <p>Phone 842-1830</p> <p>Marvin Broline-Owner</p> <p>Hardware & Houseware</p> <p>Winner S. Dak.</p>

<p>E. C. MCINTIRE</p> <p>Standard Oil Agent For All Your Standard Products</p> <p>Phone 842-1551</p> <p>Winner South Dakota</p>	<p>STAN'S CAFE & SABRE ROOM</p> <p>Open 6:00 A.M. To 9:00 P.M. Except Sundays</p> <p>Stan & Bev Smith</p> <p>Winner South Dakota</p>
<p>BLOMSTROM CONOCO SERVICE</p> <p>Gates Tires And Complete Car Service</p> <p>Phone 842-9927 West Hiway 18</p> <p>Winner South Dakota</p>	<p>MUNSON OIL CO. INC.</p> <p>Best Wishes To The Graduates</p> <p>Dub Peterson</p> <p>Winner South Dakota</p>
<p>NORTH SIDE LIQUOR</p> <p>Package - On & Off Sale</p> <p>On Hiway 18</p> <p>Phone 842-9961</p> <p>Winner South Dakota</p>	<p>SODAK PRINTERS Commercial Printers</p> <p>Royce J. Habeger Robert Rosdhal Phone 842-3151</p> <p>Winner South Dakota</p>
<p>DON-AIRE</p> <p>Flying Service</p> <ul style="list-style-type: none"> * Flight Instruction * Air Taxi * Crop Spraying <p>If You Care Fly Don-Aire</p> <p>Don Lineback Owner & Pilot Winner South Dakota</p>	<p>HIGHWAY DRIVE-IN PACKAGE LIQUOR</p> <p>Wine - Beer</p> <p>Compliments of Walt and C.G.</p> <p>Winner South Dakota</p>

<p>SEELEY JEWELRY</p> <p>See Seeley For Jewelry</p> <p>Gregory S. Dak.</p>	<p>COLOME CASH STORE</p> <p>Groceries and General Merchandise Where Your Dollar Has More Cents George H. LaBoda</p> <p>Colome South Dakota</p>
<p>GREGORY DRUG</p> <p>Prescriptions</p> <p>Gifts Sundries</p> <p>Gregory South Dakota</p>	<p>GEORGE'S BARBER SHOP</p> <p>"It pays to look well"</p> <p>George Sebesta, Owner</p> <p>Colome South Dakota</p>
<p>B & J YAMAHA</p> <p>Ed Jackson, Owner</p> <p>Winner South Dakota</p>	<p>COLOME LOCKER</p> <p>Complete Locker Service Groceries & Fruits Vegetables & Meats</p> <p>Ernie J. Harmacek, Prop.</p> <p>Colome South Dakota</p>
<p>COLOME LAUNDROMAT</p> <p>Carl Cahoy</p> <p>Owner & Manager</p> <p>Colome South Dakota</p>	<p>JELINEK MOTOR CO.</p> <p>313 Main Street</p> <p>Gregory, South Dakota</p> <p>Chrysler-Plymouth-Dodge</p>

<p style="text-align: center;">GAMBLES</p> <p style="text-align: center;">Ready-to-Wear</p> <p style="text-align: center;">Household and Hardware Needs</p> <p style="text-align: center;">Radio and Television</p> <p style="text-align: center;">Ben and Marge Vavra</p> <p style="text-align: center;">Phone 4561</p> <p>Colome South Dakota</p>	<p style="text-align: center;">WINNER DRIVE-IN</p> <p style="text-align: center;">Come as you are and enjoy "First Class Shows"</p> <p style="text-align: center;">Phone 842-2913</p> <p style="text-align: center;">Harvey Fast, Owner</p> <p>Winner South Dakota</p>
<p style="text-align: center;">RAY'S HIWAY SERVICE</p> <p style="text-align: center;">Mobil Products</p> <p style="text-align: center;">Ray Jorgensen, Owner</p> <p>Colome South Dakota</p>	<p style="text-align: center;">JOE'S CAFE</p> <p style="text-align: center;">Open 24 Hours A Day</p> <p style="text-align: center;">Monday-Saturday</p> <p style="text-align: center;">Hiway 18</p> <p style="text-align: center;">Phone 842-9948</p> <p>Winner South Dakota</p>
<p style="text-align: center;">SCHRAMM AUTO SALES</p> <p style="text-align: center;">Clean Cars, Fair Prices</p> <p style="text-align: center;">West on Highway 18</p> <p style="text-align: center;">Phone 842-0764</p> <p>Winner South Dakota</p>	<p style="text-align: center;">COVE CAFE</p> <p style="text-align: center;">Fine Food Fast Service</p> <p style="text-align: center;">Business Meetings and Party Accommodations</p> <p>Gregory South Dakota</p>
<p style="text-align: center;">E. & L. REPAIR</p> <p style="text-align: center;">Weldings</p> <p style="text-align: center;">Truck-Tractor-Car Repairing</p> <p style="text-align: center;">Phone 842-2914</p> <p>Colome South Dakota</p>	<p style="text-align: center;">ROSEBUD ELECTRIC CO-OP</p> <p style="text-align: center;">"In the community to serve you with an abundant supply of low cost electric power."</p> <p>Gregory South Dakota</p>

<p>LOUIE'S GROCERY</p> <p>"Best in the West"</p> <p>Phone 5361</p> <p>Gregory South Dakota</p>	<p>FRANK'S CLOTHING AND DRY GOODS</p> <p>606 Main St.</p> <p>Phone 4191</p> <p>Gregory South Dakota</p>
<p>D. AND L. FEED SERVICE</p> <p>Your Kent Feed Dealer</p> <p>"A Feed For Every Need"</p> <p>Colome South Dakota</p>	<p>FULLERTON LUMBER CO.</p> <p>Pole Barn Construction Steel Buildings Finance To Fit Your Income All Kinds of Building Materials</p> <p>Phone 842-3552</p> <p>Colome South Dakota</p>
<p>AL'S BODY & GLASS SHOP</p> <p>Expert Body Repair Complete Glass Replacement Undercoating & Customizing Used Cars & Parts 24 Hr. Wrecker Service All Work Guaranteed Phone 842-3416</p> <p>Winner South Dakota</p>	<p>G.F. BUCHE CO.</p> <p>Pioneer Merchants in South Dakota</p> <p>Gregory South Dakota</p>
<p>WINNER GAS & ELECTRIC CO.</p> <p>"Everything for the Home" Gas & Electric Appliances Gas & Oil Heating Electrical Contracting Furniture-Floorcovering Phone 842-1878</p> <p>Winner South Dakota</p>	<p>FIVE SPOT CAFE</p> <p>Fine Food Fast Service</p> <p>Highway 18</p> <p>Phone 842-1777</p> <p>Winner South Dakota</p>

COLOME CAFE	COLOME
F. CHAMBERLAIN	COLOME
CLARENCE ADEN	COLOME
RALPH DURRIN	COLOME
FARMER'S UNION G.T.A.	WINNER
DR. GENE CARR	WINNER
CHARM BEAUTY SALON	WINNER
SHAHEEN'S SHOE STORE	WINNER
CROSSROADS MARKET	WINNER
NOVAK'S SHOES	WINNER
DR. MILTON TOBIN	WINNER
LEACH'S LAUNDROMAT	WINNER
PHEASANT CLEANERS	WINNER
KEY SERVICE	WINNER
DR. H. C. SEVERSON	WINNER
JAMES E. MONFORE	WINNER
KARL'S T.V.	GREGORY & WINNER
VAUGHN AUTO BODY	GREGORY
LLOYD'S T.V. & RADIO	GREGORY
ROSEBUD AUTO PARTS	GREGORY
GREGORY BAKERY	GREGORY
DR. D. E. NEMER	GREGORY
BEN FRANKLIN	GREGORY
DR. M. H. JOHNSON	GREGORY
GREER'S STANDARD SERVICE	GREGORY



WALSWORTH
Marceline, Mo., U.S.A.

