

CH Spirit

8

8



NICOLE CAHOY • MICHELLE DEMERS • AARON DOTY • CHAD
 FLETCHER • KAREN GRAESSER • BRETT HEATH • KENNETH
 HESPE • JODI HOLLOPETER • DIANE ISHMAEL • KAYA LETELLIER •
 THOMAS PETERSON • STACY PETTIT • AMY SUPIK • JOHN SUPIK • ANGELA
 WEILER • ERIC BROWN • MARTY CAHOY • TAMMY DOTY • ZACHARY FLAKUS •
 ANDY GRAYOT • KEVIN HEATH • DENISE ISHMAEL • CRAIG KINZER • DALE KRUMPUS •
 SHANNON LUSE • LORI OREL • CHRIS SAND • ROGER SLOUKA • NEIL WEIDNER • KATHY ZINK
 • RAHN BERTRAM • KENNETH BIGELOW • DARIN BYRNES • AARON DAVIS • DIANNA DENNY • JODY
 FLAKUS • TERESA FLETHCHER • THERESA HERMSEN • BOBBY HLADKY • JACQUE HOLLOPETER •
 LAVONNE KUIL • KARLA LETELLIER • HEIDI ROBY • SHAWN STORY • GARY VRBSKY • MICHELE ZINK • TRAVIS
 BERTRAM • DANTA BROWN • DAVE BROWN • CLINT FETZER • MANDA FLAKUS • JASON HAUF • KEITH HESPE •
 SUSAN KING • GLENN KRUMPUS • WAYNE KRUMPUS • JEFF LEBER • LINDA LILLY • TRAVIS MATOUSEK •
 JENNIFER MOYER • SHELIA NAGEL • GINGER ROBY • LAURA SCHULTZ • ANGEL SCHWARTZ • JAY SUPIK • VINCE
 THIEMAN • EDWIN WEILER, JR. • NICOLE CAHOY • MICHELLE DEMERS • AARON DOTY • CHAD FLETCHER •
 KAREN GRAESSER • BRETT HEATH • KENNETH HESPE • JODI HOLLOPETER • DIANE ISHMAEL • KAYA LETELLIER •
 THOMAS PETERSON • STACY PETTIT • AMY SUPIK • JOHN SUPIK • ANGELA WEILER • ERIC BROWN • MARTY CAHOY •
 TAMMY DOTY • ZACHARY FLAKUS • ANDY GRAYOT • KEVIN HEATH • DENISE ISHMAEL • CRAIG KINZER • DALE
 KRUMPUS • SHANNON LUSE • LORI OREL • CHRIS SAND • ROGER SLOUKA • NEIL WEIDNER • KATHY ZINK • RAHN
 NICOLE CAHOY • MICHELLE DEMERS • AARON DOTY • CHAD FLETCHER • KAREN GRAESSER • BRETT HEATH
 • KENNETH HESPE • JODI HOLLOPETER • DIANE ISHMAEL • KAYA LETELLIER • THOMAS PETERSON •
 STACY PETTIT • AMY SUPIK • JOHN SUPIK • ANGELA WEILER • ERIC BROWN • MARTY CAHOY •
 TAMMY DOTY • ZACHARY FLAKUS • ANDY GRAYOT • KEVIN HEATH • DENISE ISHMAEL •
 CRAIG KINZER • DALE KRUMPUS • SHANNON LUSE • LORI OREL • CHRIS SAND • ROGER
 SLOUKA • NEIL WEIDNER • KATHY ZINK • RAHN BERTRAM • KENNETH BIGELOW •
 DARIN BYRNES • AARON DAVIS • DIANNA DENNY • JODY FLAKUS • TERESA FLETHCHER
 • THERESA HERMSEN • BOBBY HLADKY • JACQUE HOLLOPETER • LAVONNE KUIL • KARLA
 LETELLIER • HEIDI ROBY • SHAWN STORY • GARY VRBSKY • MICHELE ZINK • TRAVIS BERTRAM •
 DANTA BROWN • DAVE BROWN • CLINT FETZER • MANDA FLAKUS • JASON HAUF • KEITH HESPE •
 SUSAN KING • GLENN KRUMPUS • WAYNE KRUMPUS • JEFF LEBER • LINDA LILLY • TRAVIS MATOUSEK •
 JENNIFER MOYER • SHELIA NAGEL • GINGER ROBY • LAURA SCHULTZ • ANGEL SCHWARTZ • JAY SUPIK • VINCE
 THIEMAN • EDWIN WEILER, JR. • NICOLE CAHOY • MICHELLE DEMERS • AARON DOTY • CHAD FLETCHER •
 KAREN GRAESSER • BRETT HEATH • KENNETH HESPE • JODI HOLLOPETER • DIANE ISHMAEL • KAYA LETELLIER •
 THOMAS PETERSON • STACY PETTIT • AMY SUPIK • JOHN SUPIK • ANGELA WEILER • ERIC BROWN • MARTY CAHOY •
 TAMMY DOTY • ZACHARY FLAKUS • ANDY GRAYOT • KEVIN HEATH • DENISE ISHMAEL • CRAIG KINZER • DALE
 KRUMPUS • SHANNON LUSE • LORI OREL • CHRIS SAND • ROGER SLOUKA • NEIL WEIDNER • KATHY ZINK • RAHN
 NICOLE CAHOY • MICHELLE DEMERS • AARON DOTY • CHAD FLETCHER • KAREN GRAESSER • BRETT HEATH
 • KENNETH HESPE • JODI HOLLOPETER • DIANE ISHMAEL • KAYA LETELLIER • THOMAS PETERSON • STACY
 PETTIT • AMY SUPIK • JOHN SUPIK • ANGELA WEILER • ERIC BROWN • MARTY CAHOY • TAMMY DOTY •
 ZACHARY FLAKUS • ANDY GRAYOT • KEVIN HEATH • DENISE ISHMAEL • CRAIG KINZER • DALE
 KRUMPUS • SHANNON LUSE • LORI OREL • CHRIS SAND • ROGER SLOUKA • NEIL WEIDNER •
 KATHY ZINK • RAHN BERTRAM • KENNETH BIGELOW • DARIN BYRNES • AARON DAVIS •
 DIANNA DENNY • JODY FLAKUS • TERESA FLETHCHER • THERESA HERMSEN • BOBBY
 HLADKY • JACQUE HOLLOPETER • LAVONNE KUIL • KARLA LETELLIER • HEIDI
 ROBY • SHAWN STORY • GARY VRBSKY • MICHELE ZINK • TRAVIS BERTRAM •
 DANTA BROWN • DAVE BROWN • CLINT FETZER • MANDA FLAKUS •
 JASON HAUF • KEITH HESPE • SUSAN KING • GLENN KRUMPUS •
 WAYNE KRUMPUS • JEFF LEBER • LINDA LILLY • TRAVIS

MATOUSEK • JENNIFER MOYER • SHELIA NAGEL • GINGER
 ROBY • LAURA SCHULTZ • ANGEL SCHWARTZ • JAY SUPIK • VINCE
 THIEMAN • EDWIN WEILER, JR. • NICOLE CAHOY • MICHELLE DEMERS •
 AARON DOTY • CHAD FLETCHER • KAREN GRAESSER • BRETT HEATH •
 KENNETH HESPE • JODI HOLLOPETER • DIANE ISHMAEL • KAYA LETELLIER •
 THOMAS PETERSON • STACY PETTIT • AMY SUPIK • JOHN SUPIK • ANGELA WEILER •
 ERIC BROWN • MARTY CAHOY • TAMMY DOTY • ZACHARY FLAKUS • ANDY GRAYOT • KEVIN
 HEATH • DENISE ISHMAEL • CRAIG KINZER • DALE KRUMPUS • SHANNON LUSE • LORIOREL •
 CHRIS SAND • ROGER SLOUKA • NEIL WEIDNER • KATHY ZINK • RAHN BERTRAM • KENNETH BIGELOW •
 DARIN BYRNES • AARON DAVIS • DIANNA DENNY • JODY FLAKUS • TERESA FLETHCHER • TERESA
 HERMSEN • BOBBY HLADKY • JACQUE HOLLOPETER • LAVONNE KUIL • KARLA LETELLIER • HEIDI ROBY •
 SHAWN STORY • GARY VRBSKY • MICHELE ZINK • TRAVIS BERTRAM • DANTA BROWN • DAVE BROWN • CLINT
 FETZER • MANDA FLAKUS • JASON HAUF • KEITH HESPE • SUSAN KING • GLENN KRUMPUS •
 WAYNE KRUMPUS • JEFFLEBER • LINDA LILLY • TRAVIS
 MATOUSEK • JENNIFER MOYER • SHELIA NAGEL • GINGER ROBY • LAURA
 SCHULTZ • ANGEL SCHWARTZ • JAY
 SUPIK • VINCE THIEMAN • EDWIN
 WEILER, JR. • NICOLE CAHOY •
 MICHELLE DEMERS • AARON DOTY •
 CHAD FLETCHER • KAREN GRAESSER •
 BRETT HEATH • KENNETH HESPE •
 JODI HOLLOPETER • DIANE ISHMAEL •
 KAYA LETELLIER • THOMAS PETERSON
 • STACY PETTIT • AMY SUPIK • JOHN
 SUPIK • ANGELA WEILER • ERIC BROWN
 • MARTY CAHOY • TAMMY DOTY •
 ZACHARY FLAKUS • ANDY GRAYOT •
 LINDA LILLY • TRAVIS MATOUSEK • JENNIFER MOYER • SHELIA NAGEL • GINGER ROBY • LAURA SCHULTZ •
 ANGEL SCHWARTZ • JAY SUPIK • VINCE THIEMAN • EDWIN WEILER, JR. • NICOLE CAHOY • MICHELLE
 DEMERS • AARON DOTY • CHAD FLETCHER • KAREN GRAESSER • BRETT HEATH • KENNETH
 HESPE • JODI HOLLOPETER • DIANE ISHMAEL • KAYA LETELLIER • THOMAS PETERSON •
 STACY PETTIT • AMY SUPIK • JOHN SUPIK • ANGELA WEILER • ERIC BROWN • MARTY
 CAHOY • TAMMY DOTY • ZACHARY FLAKUS • ANDY GRAYOT • KEVIN HEATH •
 DENISE ISHMAEL • CRAIG KINZER • DALE KRUMPUS • SHANNON LUSE • LORIOREL •
 CHRIS SAND • ROGER SLOUKA • NEIL WEIDNER • KATHY ZINK • RAHN BERTRAM • KENNETH
 BIGELOW • DARIN BYRNES • AARON DAVIS • DIANNA DENNY • JODY FLAKUS • TERESA
 FLETHCHER • THERESA HERMSEN • BOBBY HLADKY • JACQUE HOLLOPETER • LAVONNE KUIL • KARLA
 LETELLIER • HEIDI ROBY • SHAWN STORY • GARY VRBSKY • MICHELE ZINK • TRAVIS BERTRAM • DANTA
 BROWN • DAVE BROWN • CLINT FETZER
 • MANDA FLAKUS • JASON HAUF •
 KEITH HESPE • SUSAN KING • GLENN
 KRUMPUS • WAYNE KRUMPUS • JEFF
 LEBER • LINDA LILLY • TRAVIS
 MATOUSEK • JENNIFER MOYER •
 SHELIA NAGEL • GINGER ROBY • LAURA
 SCHULTZ • ANGEL SCHWARTZ • JAY
 SUPIK • VINCE THIEMAN • EDWIN
 WEILER, JR. • NICOLE CAHOY •
 MICHELLE DEMERS • AARON DOTY •
 CHAD FLETCHER • KAREN GRAESSER •
 BRETT HEATH • KENNETH HESPE •
 JODI HOLLOPETER • DIANE ISHMAEL •
 KAYA LETELLIER • THOMAS PETERSON
 • STACY PETTIT • AMY SUPIK • JOHN
 SUPIK • ANGELA WEILER • ERIC BROWN
 • MARTY CAHOY • TAMMY DOTY •
 WAYNE KRUMPUS • JEFFLEBER • LINDA LILLY • TRAVIS MATOUSEK • JENNIFER MOYER • SHELIA NAGEL •
 GINGER ROBY • LAURA SCHULTZ • ANGEL SCHWARTZ • JAY SUPIK • VINCE THIEMAN • EDWIN WEILER, JR. •
 NICOLE CAHOY • MICHELLE DEMERS • AARON DOTY • CHAD FLETCHER • KAREN GRAESSER • BRETT HEATH
 • KENNETH HESPE • JODI HOLLOPETER • DIANE ISHMAEL • KAYA LETELLIER • THOMAS PETERSON •
 STACY PETTIT • AMY SUPIK • JOHN SUPIK • ANGELA WEILER • ERIC BROWN • MARTY CAHOY •
 TAMMY DOTY • ZACHARY FLAKUS • ANDY GRAYOT • KEVIN HEATH • DENISE ISHMAEL •
 CRAIG KINZER • DALE KRUMPUS • SHANNON LUSE • LORIOREL • CHRIS SAND • ROGER
 SLOUKA • NEIL WEIDNER • KATHY ZINK • RAHN BERTRAM • KENNETH BIGELOW •
 DARIN BYRNES • AARON DAVIS • DIANNA DENNY • JODY FLAKUS • TERESA
 FLETHCHER • THERESA HERMSEN • BOBBY HLADKY • JACQUE
 HOLLOPETER • LAVONNE KUIL • KARLA LETELLIER • HEIDI ROBY •
 SHAWN STORY • GARY VRBSKY • MICHELE ZINK • TRAVIS

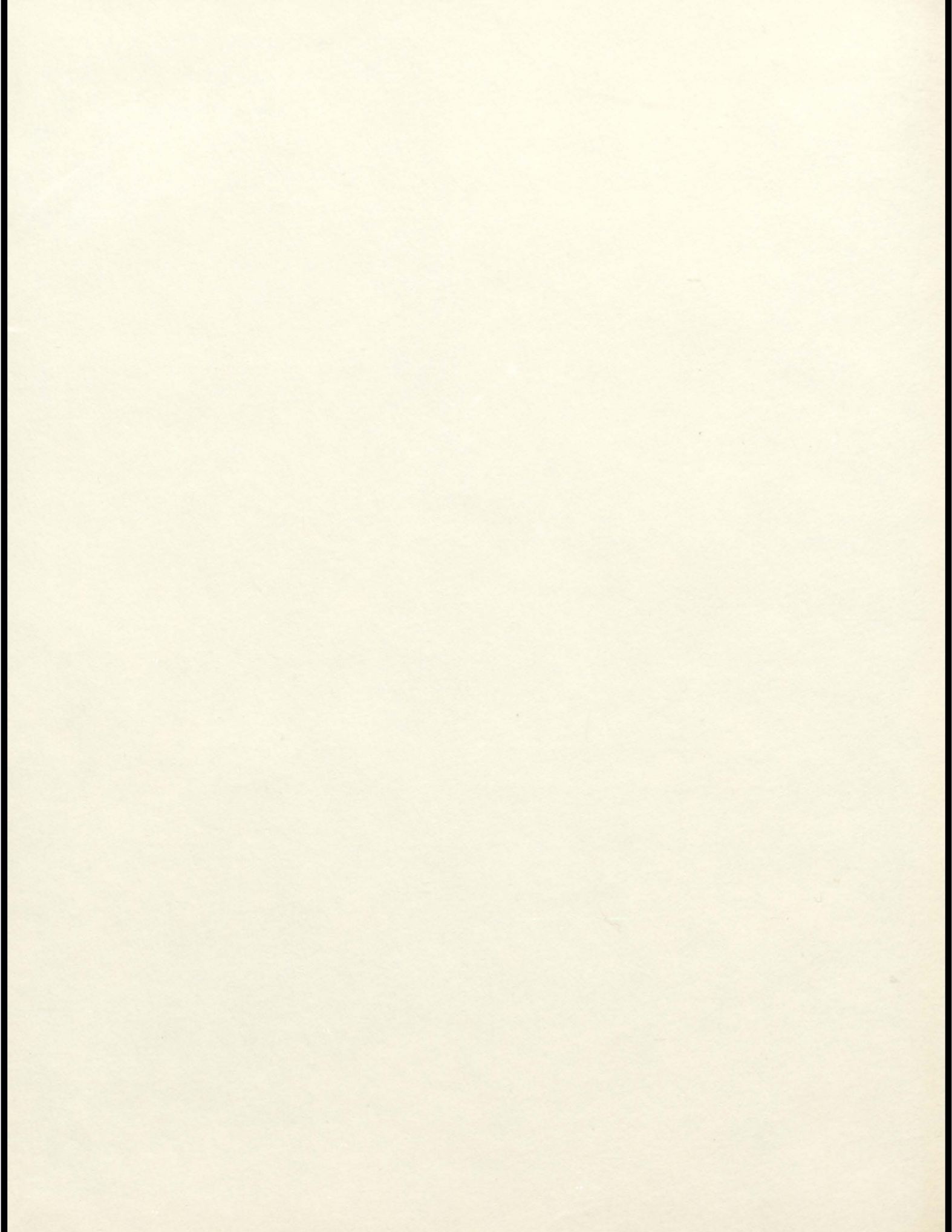

THE 1988 COWBOY

VOLUME 62
COLOME HIGH SCHOOL
COLOME, SOUTH DAKOTA

DEDICATION	2
ATHLETICS	3
ORGANIZATIONS	21
ACTIVITIES	29
FACULTY	38
SENIORS	42
CLASSES	49
GRADES	56
ADS	66

Our sincere "thanks" to the staff of the 1988 "Cowboy" Without you it wouldn't have been possible. A special thank-you to Mrs. Viedt for all her patience and assistance. We hope this annual will bring back fond memories of good times and good friends for many years.

Editors: Diane Ishmael and Stacy Pettit

DEDICATION



This year the annual staff would like to dedicate the Cowboy to Mrs. Lynn Thieman. During each of her 13 years at Colome High School she has been the high school math teacher and a junior class advisor. All of her patience and assistance at prom time has been greatly appreciated. We would also like to rec-

ognize the years since 1978 that she has given up a Saturday to board a bus to Rapid City. It takes a special teacher to inspire students to leave at 5:30 in the morning for a math test. Thanks for all your hard work!

A

AT

E

ATHLET

HL

ATHLE

ET

O

**ATHL
ETICS**

TICS

ATHLETICS

TRACK



Top row, left to right: manager: Andy Grayot, Chad Fletcher, Keith Hesse, Rahn Bertram, Dale Krumpus, Brett Heath, Marty Cahoy, Zach Flakus. Middle row, l to r: Aaron Davis, Jay Supik, Glen Krumpus, Wayne Krumpus, Travis Bertram, Neil Weinder, Craig Kinzer, Jason Hauf, Vince Thieman, Eddie

Weiler. Bottom row, l. to r: coach: Mr. Fennewald, Shelia Nagel, Danta Brown, Susan King, Jody Flakus, Teresa Fletcher, Mandy Flakus, Angel Schwartz, Terri Lee Luse, Nikki Cahoy, manager: Karen Graesser, coach: Mr. Furness.

This was an exciting year for the Cowgirl/Cowboy track teams. The girls took to a slow start. The Cowgirl team was down in numbers. The Cowboy team had several boys which really helped them out.

This year the boys again were the only ones to take people to State. There were 3 relay teams: the 400 relay, the 800 relay and the 3200 relay, that made it to State. Also 2 people in individual events, Chad Fletcher in the open 3200 and Zach Flakus in the high jump. Zach was the only one that placed at State. He tied for 5th, but the boys 400 relay team broke the school record. The boys on that relay were Dale Krumpus, Keith Hesse, Rahn Bertram and Brett Heath. Over all both teams did a good job.

Thanks to all who followed and supported the track teams.



S
P
R
I
N
T
E
R
S



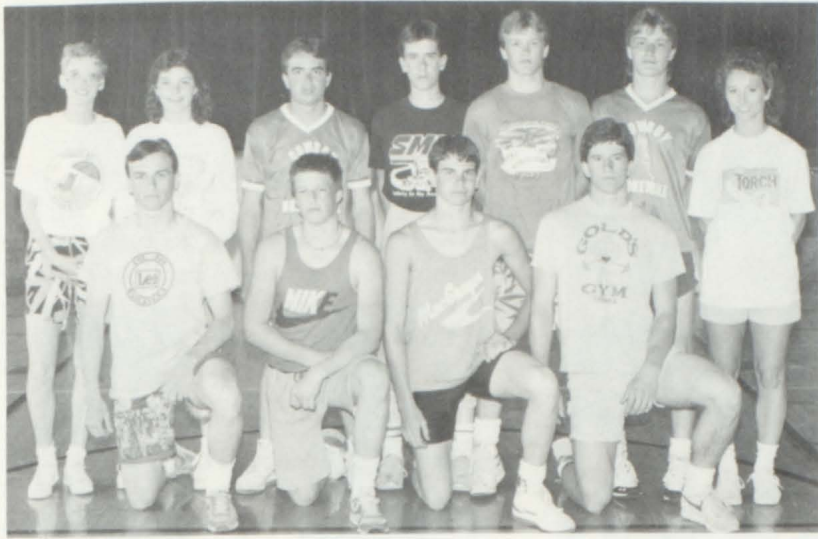

D
I
S
T
A
N
C
E



W
E
I
G
H
T
S



H
U
R
D
L
E
S

J
U
M
P
E
R
S

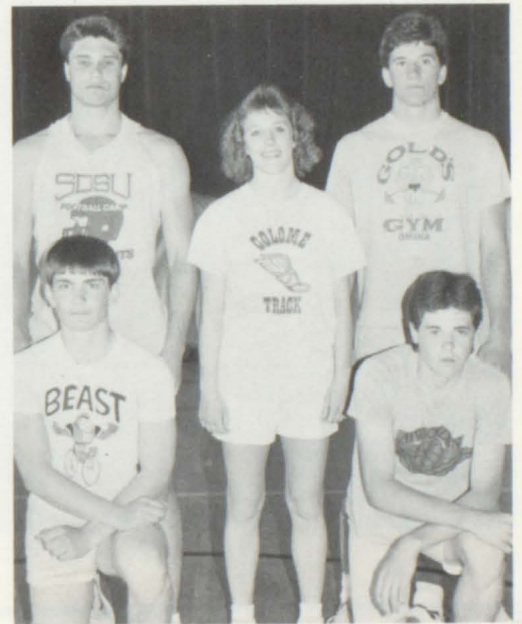

WAGNER GROCERY & MEAT
842-1828 Colome, SD 57528



MIKE'S REPAIR

Highway 18 & 183
(605) 842-3235
Colome, SD 57528

COLOME FARM SERVICE

Box 316
842-3619
Colome, SD 57528

FOOTBALL

This years' '87" Cowboy Football team brought a lot of excitement to Colome. New head coach Dave Fennewald took the veer offense and the Cowboys to the Dome. The Cowboys came up short against their Dome opponent Ramona-Rutland. The Cowboys finished the season with a 6-6 record and the Class 9-B State Runner up trophy. The Cowboys and Coach Fennewald have a high outlook for next years team with the loss of only 3 seniors. Good Luck Cowboys!



Front row L to R: Tom Peterson, Ken Hesse, Brett Heath. Second row L to R: Andy Grayot, mgr.; Dale Krumpus, Kevin Heath, Marty Cahoy, Craig Kinzer, Zach Flakus, Neil Weidner. Third row L to R: Dave Fennewald, Head Coach; Jason

Hauf, Keith Hesse, Aaron Davis, Rahn Bertram, Jeff Lebber, Travis Bertram, Vince Thieman, Greg Sherman, Assit. Coach. Fourth row L to R: David Brown, Glen Krumpus, Wayne Krumpus, Gary Vrbsky, Shawn Story, Darin Byrnes.

VARSITY SCORES

Colome	21	Bonesteel	8
Colome	3	Avon	27
Colome	0	Corsica	8
Colome	21	Lake Andes	0
Colome	48	Armour	0
Colome	14	Tripp-Delmont	36
Colome	17	Burke	52
Colome	7	Geddes	24
PLAYOFFS			
Colome	48	Midland	0
Colome	34	Harding County	12
Colome	17	Wakonda	6
CHAMPIONSHIP			
Colome	8	Ramona-Rutland	35



STENSON REALTY

Licensed — South Dakota & Nebraska
Phone: 842-2000 Winner, SD 57580



Dog Pile!!

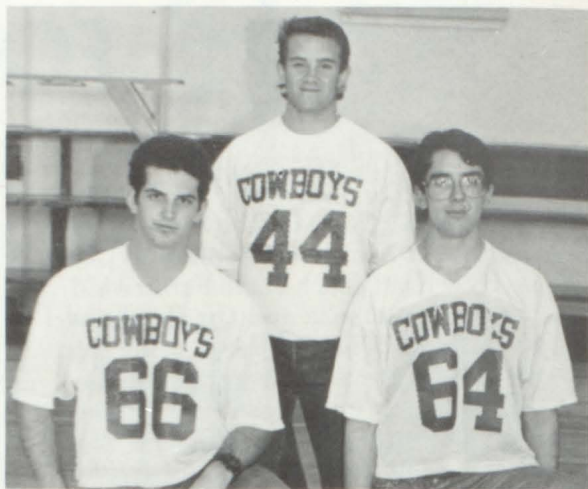

Seniors: Brett Heath, Tom Peterson, Ken Hespe.



Tinker Bell & Sweetie Pie

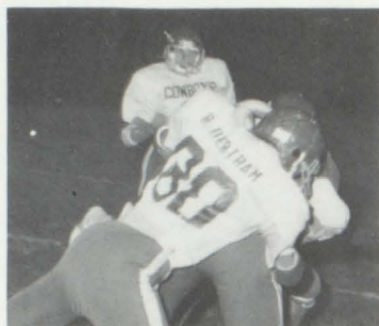

"Call me 'SIR'!"



OUCH!



"They don't need our help."



"Looks like fun."



DOMINOES

FIRST FIDELITY BANK
Member FDIC
Colome, SD 57528



"WE WON!!"



Pregame faces



"Let's kick their!!"



Born to run



"Let go!"



"Oh no you don't."



"Here goes nothing!"

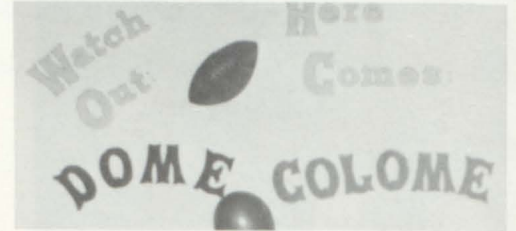

**REGION IV CHAMPS
SEMI-FINAL CHAMPS
1987 CLASS 9-B STATE RUNNER-UP**



COWBOY BASKETBALL



Front row L to R: Coach Geof Furness, Managers: Amy Supik, Theresa Hermsen and Karen Graesser, Asst. Coach Larry Koth. Back row L to R: Roger Slouka, Jason Hauf, Chad Fletcher, Aaron Dotv.

Rahn Bertram, Zach Flakus, Ken Hesse, Shannon Luse, Niel Weidner, Craig Kinzer, Marty Cahoy, Tom Peterson.

This year's Cowboy basketball team was a team full of ups and downs. They ended the season with a record of 9-12. Head Coach Geof Furness and his right hand man, Larry Koth, led the Cowboys to consolation champions in the Jones County Tournament. Larry Koth was named "Assistant Coach Of The Year" in Region 8. In District play, the Cowboys placed fourth for the second year in a row. Next year's team will see the return of six lettermen, after losing four seniors. Good luck next year Cowboys!



FARMER'S STATE BANK - MEMBER FDIC
Winner-White River-Mission
Serving South Central SD Since 1909

FARMERS COOP ASSN.
Dallas & Colome, SD 835-8365, 842-0844
Walt Holzworth, Mgr.

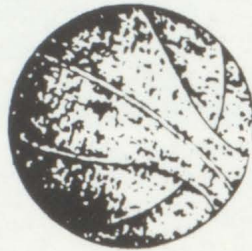
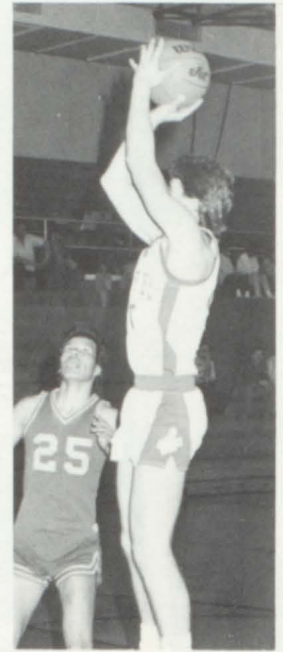

SCORES



VARSITY		OPPONENT	JR. VARSITY	
71	84	Jones Co	38	39
56	67	Delmont	21	43
64	46	Bonesteel	31	52
51	62	Marty	52	41
55	43	Lower Brule	37	39
47	52	Gregory	30	42
41	33	Burke	17	29
49	66	Stanley Co	:	:
48	44	Kadoka	:	Jones Co Tournament
56	54	Gregory	:	:
48	68	Gregory	30	34
49	73	Platte	30	42
55	68	Dakota Christen	:	forfeit
71	66	St. Francis	47	45
48	44	Geddes	38	44
71	50	Keya Paha Co	33	55
51	71	Midland	48	67
61	64	White River	36	29
52	37	Lower Brule	:	:
40	63	Jones Co	:	District 13
41 (OT)	49	Burke	:	:



COLOME AMERICAN LEGION & AUXILIARY CLUB

Colome, SD 57528

Cowgirl Basketball



Front row L to R: Asst. Coach Geof Furness. Managers: Stacy Pettit, Angela Weiler, and Jennifer Moyer, Coach Larry Koth. Back row L to R: Linda Lilly, Teresa Fletcher, Manda Flakus,

Kathy Zink, Bobby Hladky, Amy Supik, Karen Graesser, Nikki Cahoy, Theresa Hermsen, Angel Schwartz, Michelle DeMers.



Seniors

This year was an unfortunate year for the Cowgirl team. The Cowgirls had a record of 5 wins and 15 losses. We have to admit that most of these games were close and could have gone either way.

The Cowgirls would like to thank the parents that followed us through out the year. A warm thanks also goes out to the other fans. The coaches are the ones who really deserve our respect and thanks. They really had to encourage us to keep trying and not to give up. Thanks Mr. Koth and Mr. Furness! We really appreciated the support you gave us in your roles as coaches and friends!

Varsity Scores

Colome	59	OT	Gregory	62
Colome	42		Geddes	47
Colome	47		Chamberlain	62
Colome	39		St. Francis	44
Colome	38		Dakota Christian	45
Colome	33		Gregory	35
Colome	41		Winner	39
Colome	42		Midland	41
Colome	52		Bonesteel	40
Colome	39		Todd County	56
Colome	36		Lyman	52
Colome	39		Burke	37
Colome	37		Jones County	40
Colome	33		Platte	39
Colome	28		White River	64
Colome	52		Bonesteel	44
SOUTHERN PLAINS TOURNEY				
Colome	34		Burke	46
Colome	33	OT	Winner	38
Colome	37		Jones County	40
DISTRICTS				
Colome	39		Burke	40

THE BEAUTY PARLOR
Open 9-5, Evenings by appointment
Family Haircare Salon 842-2117 Colome, SD 57528



Junior Varsity



Front row L to R: Coaches Geof Furness and Larry Koth.
Back row L to R: Heidi Roby, Marie Grayot, Jody Flakus,
Linda Lilly, Teresa Fletcher, Mandy Flakus, Kathy Zink,

Bobby Hladky, Angel Schwartz, Shelia Nagel, Michele
Zink, Terri Lee Luse, Jennifer Cahoy, and Susan King.



J.V. Scores

Colome	81	Gregory	27
Colome	24	Geddes	17
Colome	21	Chamberlain	30
Colome	13	St. Francis	29
Colome	14	Dakota Christen	19
Colome	16	Gregory	22
Colome	23	Winner	26
Colome	10	Midland	18
Colome	30	Bonesteel	26
Colome	19	Todd County	31
Colome	17	Lyman	28
Colome	21	Burke	20
Colome	11	Jones County	23
Colome	29	Platte	22
Colome	9	White River	42
Colome	20	Bonesteel	24
WOOD TOURNAMENT			
Colome	23	Lyman	40
Colome Wood	23	Wood	41



WEST SIDE CAFE
865 West 2nd Street
Box 762 Winner, SD 57580

Volleyball



Front row L to R: Danta Brown, Tammy Doty, Teresa Fletcher, Theresa Hermsen, Shelia Nagel, Jody Flakus, Michele Zink. Back row L to R: Mark Simpson, Coach;

Denise Ishmael, Nikki Cahoy, Karen Graesser, Kathy Zink, Kaya Letellier, Angel Schwartz, mgr.

This year was a exciting year for the Cowgirl Volleyball team. This was the second year we had this sport. We didn't have the best record, but was a great improvement from last year. This year we had a new coach, Mark Simpson. This was a experience for him. He had to meet new people and learn the South Dakota rules. We would like to thank our fans for their support, and especially our parents for putting up with our absence from home.



	Scores		
Colome	0	White River	2
Colome	0	Red Cloud	2
Colome	0	Douglas	2
Colome	0	Rapid City Central	2
Colome	2	Crazy Horse	0
Colome	0	Gregory	2
Colome	0	Winner	2
Colome	0	Todd County	2
Colome	0	Gregory	2
Colome	1	Crow Creek	3
Colome	0	Winner	3
Colome	1	Avon	3
Colome	0	White River	2
Colome	2	Phillip	0
Colome	0	White River	2
Colome	0	Kadoka	2



COAST TO COAST

Your Total Hardware Store
Duane and Velma Jean
Patmore

842-1820 Winner, SD 57580

FARMER'S STATE COMPANY

Insurance of All Kinds
141 W 3rd Street

842-3260 Winner, SD 57580



S
p
i
k
e
r
s



S
e
t
t
e
r
s



SOUTH DAKOTA STATE
EMPLOYEES ORGANIZATION

Chapter 10

Winner, SD 57580



Cheerleaders



Football Cheerleaders, bottom L to R: Michell DeMers, Kathy Zink, Denise Ishael. Top L to R: Nikki Cahoy, Diane Ishmael.

The 1987-88 cheerleaders had a lot of fun cheering on the Cowboy teams! It might have been unclear just who the varsity cheerleaders were. Because of a knee injury in basketball, Michelle DeMers was forced to miss some football games and, eventually, stop cheering during boys' b-ball. When she couldn't be there, alternate Kathy Zink did a great job of filling in. Michelle and Kathy even got the chance to cheer together as they, Diane and Denise Ishmael and Nikki Cahoy ended the football season in Vermillion. Cheering at the Dome was a terrific experience and will be a special memory for the three seniors.



Boys' Basketball Cheerleaders, L to R: Nikki Cahoy, Diane Ishmael, Denise Ishmael, Kathy Zink.



FARMERS COOPERATIVE OIL ASS'N

Winner, SD 57580

ANDY'S JEWELRY

Your complete jewelry store, where jewelry is a business not a sideline.

842-2442

Winner, SD 57580



Junior Varsity Cheerleaders, front row L to R: Teresa Fletcher, Jody Flakus. Back row L to R: Bobbi Hladky, Mandy Flakus.



FRONTIER BAR
 Beer-Wine-Food On-Off Sale
 842-9962 Main Street Colome, SD

O

OR

U

ANIZ

R G

ORGA

ATIC

U

TION

**ORGANI
ZATIONS**

ONS

ORGANIZATIONS

ANNUAL



Front row L to R: Stacy Pettit, Mrs. Viedt, class advisor, Diane Ishmael. Middle row L to R: Lori Orel, Denise Ishmael, Karen Grasser, Nikki Cahoy, Amy Supik, Kaya Letellier, Angela Weiler, Michelle Demers, Kathy Zink, and

Tammy Doty. Back row L to R: Kevin Heath, Dale Krumpus, Chad Fletcher, Shannon Luse, John Supik, Zach Flakus, Marty Cahoy, and Andy Grayot.



Editors: Stacy Pettit and Diane Ishmael.

We felt no need to write a story. We feel the 1988 Cowboy speaks for itself.



Co-Editors: Kathy Zink and Denise Ishmael.

B & D AUTO SALVAGE

Bob & Dan Herman - Bob Lovell - Owners
W. Hwy. 18 605-842-2877
Winner, SD 57580

PHEASANT BAR

Winner, SD 57580

LARIAT



Bottom L to R: Lori Orel, Denise Ishmael, Kathy Zink, Angel Schwartz, Karen Graesser, Nikki Cahoy, Mandy Flakus, Michele Zink, Teresa Fletcher, advisor: Mrs. Grayot. Middle L to R: Stacy Pettit, Danta Brown, Jennifer Moyer, Linda Lilly, Susan King,

Ginger Roby, Bobby Hladky, Heidi Roby, Theresa Hermesen. Top L to R: Eric Brown, Andy Grayot, Kevin Heath, Keith Hesse, Chad Fletcher, Shannon Luse.



1988-89 Editors: Andy Grayot, Lori Orel.

The Lariat staff has worked very hard to make the 1987-88 Lariat as interesting as possible. Nikki and Karen appreciate the staff for getting their assignments done. Also, the people that took their time to run the Lariat off.

We wish Andy and Lori, next years editors, the best of luck.



1987-88 Editors: Nikki Cahoy, Karen Graesser.

SOOPER DOOPER MKT.
1128 East 7th Street
Winner, SD 57580

NIKODYM OIL CO., INC.
P.O. Box 147
Gregory, SD 57533-0147
Call Collect at (605)835-9350

BAND



First Row, left to right: Denise Ishmael, Kathy Zink. Second Row: Michelle DeMers, Shelia Nagel, Ginger Roby, Delonne Rhode, Roxi Peterson, Lenna Steffen. Third Row: Teresa Fletcher, Jody Flakus, Justin Heath, Jason Hansen, Karla Letellier, Angel Schwartz, Alisa DeMers, Brenda Giedd, Tammy

Krumpus, Robin Thompson. Fourth Row: Mrs. McKinney, Lance Johnson, Todd Assman, Kurt Letellier, Wayne Krumpus, Kenny Bigelow, Susan King, Marie Grayot, Kaya Letellier, Diana Denny, Terri Lee Luse, LaCosta Koth, Brett Heath, Eddie Weiler, Andy Grayot

The band did very well this 87-88 year. The new band teacher, Mr. Kraft has really helped out the band, so they sound even better than before.

There were several members of the band who have done excellent jobs in the band contest. Ginger Roby - superior, Kaya Letellier - excellent, Teresa Fletcher - excellent, Karla Letellier - excellent, Wayne K. - superior, Andy G. - superior.

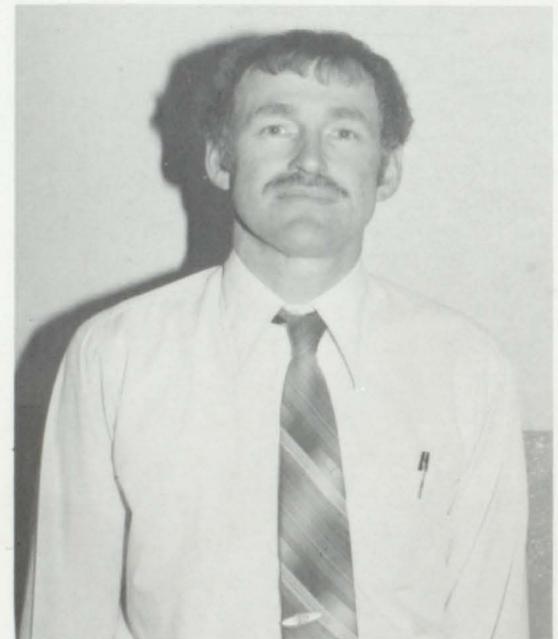

Mr. Vernon Kraft - Band and Choral Instructor

HESPE CONSTRUCTION
Jerry Hespe
Colome, SD 57528
(605) 842-3764

LIL' FELLER CONVENIENCE STORE
Always Open Your 24 Hour Convenience
Stop
842-3196
Winner, SD 57580

Chorus



First row, L to R: Eddie Weiler, Tom Peterson, Angel Schwartz, Heidi Roby, Jody Flakus, Vonnie Kuil, Teresa Fletcher, Ginger Roby, Michele DeMers, Mrs. McKinney. Second row, L to R: Darin Brynes, Gary Vrbsky, John Supik, Jennifer Moyer, Mandy Flakus, Shelia Nagel, Theresa Hermesen, Kaya Letellier, Nicole Cahoy, Linda Lilly, Susan King,

Danta Brown. Third row, L to R: Marty Cahoy, Andy Grayot, Aaron Davis, Chad Fletcher, Brett Heath, Aaron Doty, Vince Thieman, Ken Hespe, Dianna Denny, Shawn Story, Amy Supik, Karla Letellier, Bobby Hladky, Michele Zink, Laura Schultz.



All State Chorus, Bottom: Kaya Letellier. Middle: Chad Fletcher, Michelle DeMers. Top: Brett Heath.

The chorus did very well for the year 87-88. The Christmas concert was a great success. Also many of the students did very well at the vocal contest in Kimball. The season ended very well with the Spring Concert which of course was a hit! The new band and chorus teacher, Mr. Kraft, helped out our band and chorus by contributing his time and knowledge to help us.

Teresa Fletcher	Piano	I
Teresa Fletcher, Bobby Hladky	Duet	I
Bobby, Jody, Angel, Jennifer Shelia, Ginger, Mandy, Linda	Ensemble	I
Michelle DeMers	Solo	I
Teresa Fletcher	Solo	I
Karla Letellier	Solo	I
Teresa & Chad Fletcher	Duet	I
Theresa, Ginger, Karla, Bobby	Ensemble	II
Michelle DeMers	Piano	II
Kaya Letellier	Solo	II
Theresa Fletcher, Karla Letellier	Duet	II
Brett, Chad, Kaya, Nikki	Ensemble	II
Kaya Letellier	Piano	II
Brett, Heath, Nikki, Cahoy	Duet	III
Karla Letellier	Piano	III

GREGORY TIMES-ADVOCATE

Box 378

Gregory, SD 57533

FAMILY PRACTICE

Robert L. Stiehl, MD & Dr. Melanie Webb
825 E. 8th St. Winner, SD 57580

S.A.D.D.



First Row, L to R: Angel Schwartz, Jennifer Cahoy, Denise Scadden, Crystal Sachtjen, Kathy Zink, secretary; Nikki Cahoy, president; Terri Lee Luse, treasurer; Roxie Peterson, Alisa DeMers, Marie Grayot, LaCosta Koth, Robin Thompson. Second Row, L to R: Mr. Furness, Mr. Koth, advisor; Chad Fletcher, Karen Graesser, Teresa Fletcher, Theresa Hermsen, Denise Ishmael, Lori Orel, Tammy Doty, DeLonne Rhode, Susan King, Angela Weiler, Linda Lilly, Diane Ishmael, Lenna Steffen, Mrs. Thieman, advisor. Third Row, L to R: Kevin

Heath, Jennifer Moyer, Darin Byrnes, Mandy Flakus, Sheila Nagel, Shawn Story, Danta Brown, Ginger Roby, Laura Shultz, Jody Flakus, Michele Zink, Karla Letelier, Diana Denny. Fourth Row, L to R: Marty Cahoy, Tom Peterson, Dale Krumpus, Aaron Davis, Craig Kinzer, Brett Heath, John Supik, Rahn Bertram, Neil Weidner, Ken Hesper, Zach Flakus, Vince Thieman, Michelle DeMers, Amy Supik, Vonnie Kuil, Heidi Roby, Bobby Hladky.

1988 was the first year for the Colome SADD Chapter. We had 44 people sign up for it. One main activity was when officers Nikki Cahoy, Craig Kinzer, Terri Lee Luse, and Kathy Zink went to Sioux Falls for a SADD Seminar featuring Bob Anastas, founder of the SADD chapter. The SADD Chapter also sponsored an After-Prom party. Hopefully, next year will be met with as much enthusiasm as was this year.

F.H.A

FHA was busy this year. They attempted to have an activity each month. In September they selected secret grandparents, teachers and friends. Throughout the year these people found surprises waiting for them. In December a bake sale was held. In January they attended the District FHA meeting in Gregory. There Jody Flakus was elected the district reporter for 1988. Michelle DeMers was the chapter representative. In February FHA week was observed with activities for each day. Finally, in May, they organized a spring tea & style show.

Front row L to R: Michelle DeMers, president; Amy Supik, treasurer; Denise Ishmael, parliamentarian. Middle row L to R: Jody Flakus, vice-president; Theresa Hermsen, secretary; Diana Denny. Back row L to R: Laura Schultz, Miss. Mizera, advisor; Danta Brown.



ROSEBUD ELECTRIC COOP. INC.

Gregory, SD 57533

BEN FRANKLIN
STORE
613 Main
Gregory, SD 57533

PARKSIDE MOTEL
North Hiway 47
Gregory, SD

STATE FARM
INSURANCE
613 Main
Gregory, SD 57533

L
i
b
r
a
r
i
a
n
s



Front row, left to right; Tammy Doty, Jody Flakus, Bobby Hladky, Michele Zink, Susan King. Back row: Lori Orel, DeLonne Rhode, Alisa DeMers, Terri Lee Luse, Jennifer Cahoy, Mrs. Nielson, Heidi Roby.



Front row: Andy Grayot. Back row, left to right: Lori Orel, Tammy Krumpus, Jennifer Cahoy, Terri Lee Luse, DeLonne Rhode.

F
u
t
u
r
e

P
r
o
b
l
e
m

S
o
l
v
e
r
s



Front row, left to right: Zach Flakus, Marty Cahoy, Kenny Bigelow, Tom Peterson, Mr. Grayot. Second row: Vince Thieman, Glen Krumpus. Third row: Michele Zink, Chad Fletcher, Karen Graesser.

S
t
u
d
e
n
t

C
o
u
n
c
i
l

DAY & GROSSENBURG
Attorneys-at-law

5th & Main, Winner, SD 57580 (605) 842-1676, (605) 842-1684

Pep Club

In its second year, Pep Club membership really picked up. This year the 28 members sold mums, organized Homecoming and Halloween dances, and decorated the school before the Semi-Final football game against Wakonda. Fans got the chance to travel to the Dome, where "Cowboy Spirit" was in full force. All in all, Pep Club had a great year.



First Row: L to R; Stacy Pettit, president; Amy Supik, vice-president; Miss Mizera, advisor; Karen Graesser, secretary; Aaron Doty, treasurer. Second Row: L to R; Teresa Fletcher, Angel Schwartz, Linda Lilly, Jennifer Moyer, Ginger Roby. Third Row: L to R; Vonnie Kuil, Bobby Hladky, Theresa Hermsen, Laura Schultz, Mandy Flakus, Sheila Nagel, Dianna Denny, Michelle DeMers. Fourth Row: L to R; Nikki Cahoy, Kathy Zink, Denise Ishmael, Diane Ishmael. Fifth Row: L to R; Shannon Luse, Chad Fletcher, Jody Flakus, Tom Peterson, Heidi Roby, Brett Heath. Sixth Row: L to R; John Supik, Rahn Bertram.



ROSEBUD PHOTO

The Area's Only Certified Professional Photographer
Winner, S.D. 57580

842-3462

Your Senior Portrait Specialist

A

AC

ACT

TIVIT

ACTI

ACTIV

VIT

TI

VITIES

**ACTI
VITIE**

TIES

ACTIVITIES

HOMECOMING 1987



Cowboy: Tom Peterson

Cowgirl: Jodi Hollopeter



1987-1988 Homecoming Royalty Candidates Top row L to R: Chad Fletcher, Jodi Hollopeter, Thomas Peterson, John Supik. Middle row L to R: Nikki Cahoy, Diane Ishmael. Bottom row L to R: Brett Heath, Angela Weiler.



Sr. Class President: Chad Feltcher, Jr. Class President: Zach Flakus.



Mistress of Ceremonies: Karen Graesser.

THIEMAN LIVESTOCK
 Box 464 Winner, S.D.
 phone: 842-1473

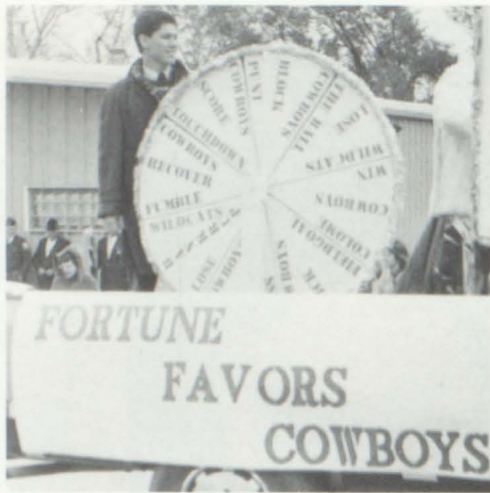

First Place: First Fidelity



First Place: 5th Grade



First Place: 2nd Grade



First Place: Freshman



This year's homecoming week was filled with numerous activities. The week consisted of teacher-switch day, beach-bum day, athletic day, slave, hat and food day and of course Friday was green and white day.

Thursday, Oct. 8, was coronation night. The hall was packed with people full of anticipation, as the time finally came to announce the Cowboy and Cowgirl.

The Mistress of Ceremonies, Karen Graesser, opened up the envelopes. The new Cowboy was Tom Peterson and Jodi Hollopeter was the new Cowgirl.

Even though the weather did not cooperate on Friday, the fans and cheerleaders were there to show their support for the Cowboys. The Cowboys played a very tough Tripp-Delmont, who went on to win the 9-A State Championships.



BEE SEEDS
Faye Bertram
Box 103 Colome, S.D. 57528

All-School Play



Front row L to R; Mandy Flakus, Kathy Zink, Nikki Cahoy, Angel Schwartz, Denise Ishmael, Jennifer Moyer. Second row L to R; Ginger Roby, Diane Ishmael, Theresa Hermsen, Amy Supik. Third row L to R; Marty Cahoy, Chad

Fletcher, Zach Flakus, Kevin Heath, Andy Grayot. Last Row L to R; Neil Weidner, Vince Thieman, Brett Heath, Eddie Weiler, and Teresa Fletcher.

This year's play, dealt with a high school next door to an asylum. Two crazy filmmakers (students) decided to get new ideas for a new terror movie by saying an old demented student came back for revenge. The plot really got exciting when the real demented student came back. This play was called Horror High and was presented to the public March 23, 24, and 25 at the hall.

A special thanks to Mrs. Haines for putting up with all of us and for all her help in making this play a success.



ANIMAL CLINIC LTD.
A.A. Pravecek, D.V.M.
J.J. Voegeli, D.V.M.
842-1854
660 West Second Street
Winner, SD 57580

We'll work with you.
We'll do our best.
We know the way.
We are Norwest.
NORWEST BANK SOUTH
DAKOTA
Gregory Branch
615 Main
Gregory, SD 57533

PROM



Prom servers, front row L to R: Teresa Fletcher, Michele Zink, Bobbi Hladky, Jody Flakus. Back row

L to R: Shawn Story, Darin Byrnes, Rahn Bertram, Aaron Davis.



King: Chad Fletcher. Queen: Nikki Cahoy.

This year's prom was held on Friday, April 29. The banquet started at 7:30 p.m. and we were served prime rib, baked potatoes, corn, salad bar, apple pie and ice cream.

At 9 o'clock the dance started with a Grand March. Everyone walked onto the floor to La Bamba, played by the band Slammer.

The night ended with the S.A.D.D. chapter throwing an after-prom party that lasted until 4 o'clock in the morning.



Prayer: Kaya Lettler.





Senior Class Pres.: Chad Fletcher



Junior Class Pres.: Zach Flakus.



O'BRYAN AGENCY CO.

Richard O'Bryan-Broker; Darrel Pochop-Insurance; Salesmen: Dick L. O'Bryan, Kenneth Black, Darrel Pochop
Real Estate-Insurance Bonds-Land Management
226 East 2nd St.

Winner, SD 57580

GRADUATION 1988



Speaker: Larry Koth, English teacher and coach.



KARL'S INC.
your servicing dealer

KARL'S T.V. and
APPLIANCE
413 Main
Winner, SD 57580
842-2541

FLOWERS N' THINGS
Your Old Reliable Florist
Call 842-1823
"We Deliver"



F

FA

Q

CULT

ACU

FACU

LT

F

ULTY

**FAC
ULTY**

ULTY

FACULTY

S
c
h
o
o
l

B
o
a
r
d



Bottom row, L to R: Margaret Pochop, Larry Cahoy, Lee Weidner.
Top row, L to R: Brad Bolton, Jim Richey, Dick Vavra, Frank Blaine, LaVonne Harter.



LaVonne Harter-Business Manager, Frank Blaine-Superintendent



Jerold Grayot-High School Principal



Caroline Peterson-High School Secretary

COUNTRY GARDEN
702 Main,
Gregory, SD 57533
212 Main
Winner, SD 57580

GATEWAY AERIAL
SPRAYERS
Clarence Raschke
842-0363
Winner, SD 57580

Staff



H i g h S c h o o l S t a f f

Seated L to R: Mr. Koth, Mr. Sherman, Mr. Furness, Mr. Fennewald. Second row L to R: Mrs. McKenney, Mrs. Viedt, Mrs. Grayot, Miss Mizera, Mrs. Thie-
man, Mrs. Nielson. Top row L to R: Mr. Grayot, Mr. Simpson. Not pictured Mr. Kraft and Mrs. Haines.

E l e m e n t a r y S c h o o l S t a f f



Seated L to R: Mrs. Sealey, Mrs. Hofeldt, Mrs. Letellier, Miss Stolen. Second row L to R: Miss Gramm, Miss Weinacht, Mrs. Sherman, Mrs. Mayer, Mrs. Henderson. Top row L to R: Mrs. Bertram, Mrs. Atteberry.

WM. ASSMAN AGENCY, INC.

... your insurance specialist, specializing in your insurance needs Life, health, auto, home farm, crop, business, bonds.

229 Main St. Box 430 phone 842-3050 Winner and Gregory



Bottom row L to R: Russ Tarrell, Ernest Story, Jan Bolton.
Top: Julie Kaupp

B
U
S

D
R
I
V
E
R
S

C
O
O
K
S



L to R: Carol Nagel, Vera Bender, Connie Flakus.



Ken Jorgensen and Donna Tarrell

J
A
N
I
T
O
R
S

A
I
D
E
S



Mrs. Alona Wranek, not pictured
Mrs. Karen Scheinost

S

SE

E

NIORS

NIO

SENIOR

RS

NIORS

NIORS

SENIORS

NIORS

SENIORS

AWARD RECIPIENTS

NIKKI CAHOY

National Scholar/Athlete Award
Regents' Scholar
American Legion

KAREN GRAESSER

S.D. Dairy Fieldman's Association
Graesser Memorial Scholarship

MICHELLE DEMERS

Mt. Marty Talent Scholarship
Mt. Marty ACT Scholarship
Regents' Scholar
Presidential Academic Fitness Scholar



DIANE ISHMAEL

Augustana Regents Honor
Scholarship
Augustana English Scholarship
Regents' Scholar
American Legion Oratory Scholarship
Elks National Scholarship
Presidential Academic Fitness Scholar
Opheim Scholarship

CHAD FLETCHER

National Scholar/Athlete Award
DAR Good Citizenship Award
Regents' Scholar
Principal's Leadership Award
VFW Auxiliary
Robert Byrd Scholarship
Elks State Scholarship
Presidential Academic Fitness Scholar
SDSU Talent Scholarship
Catholic Daughters
American Legion

KAYA LETELLIER

Katherine Jury Music Scholarship

STACY PETTIT

American Legion National Presidents
Regents' Scholar
Presidential Academic Fitness Scholar

ANGELA WEILER

DeMers Scholarship

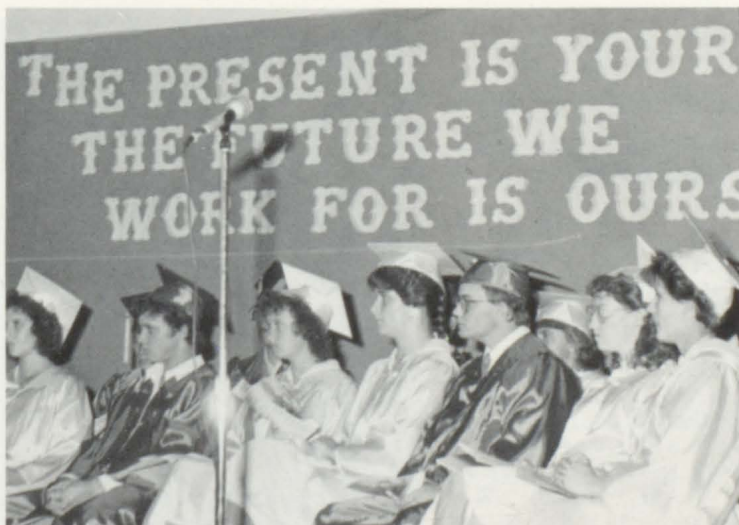



ANGELA KATHLEEN WEILER

I could talk on forever. Some think I say nothing ... they just don't understand me.

- Basketball 1
- Track 1, 2, 3
- C Club 1, 2, 3, 4
- Cheerleader 2
- Band 1, 2, 3
- Chorus 1, 2, 3
- Lariat 3, 4
- Annual 3, 4
- Class Officer 2, 4
- Play 3
- Royalty Candidate 4
- Homecoming Honor Guard 3
- Prom Server 2
- Librarian 3
- Girl's Basketball Mgr 2, 3, 4
- Select Choir 3
- S.A.D.D. 4

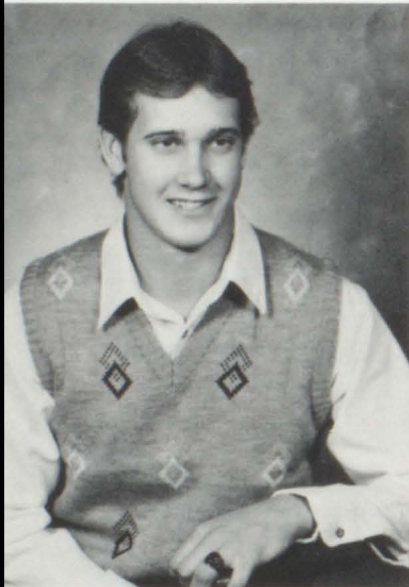

JOHN JOSEPH SUPEK

A man must have a certain amount of intelligent ignorance to get anywhere.

- Track Manager 3
- Pep Club 4
- Chorus 2, 3, 4
- Class Officer 1
- Royalty Candidate 4
- Homecoming Honor Guard 3
- Prom Server 2
- F.H.A. 3
- S.A.D.D. 4
- Track 1
- Annual 4

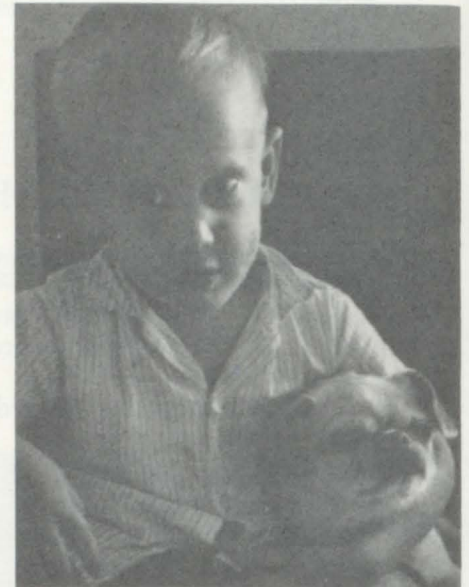

AMY JO SUPEK

High school days have delight but they don't compare with high school nights.

- Basketball 1, 2, 3, 4
- Track 1
- "C" Club 2, 3, 4
- Pep Club 3, 4
- Chorus 1, 4
- Annual 3, 4
- Class Officer 4
- Play 3, 4
- Homecoming Honor Guard 3
- F.H.A. 3, 4
- Volleyball Manager 3
- Kitchen Helper 2, 3
- S.A.D.D. 4
- Boy's Basketball Manager 3

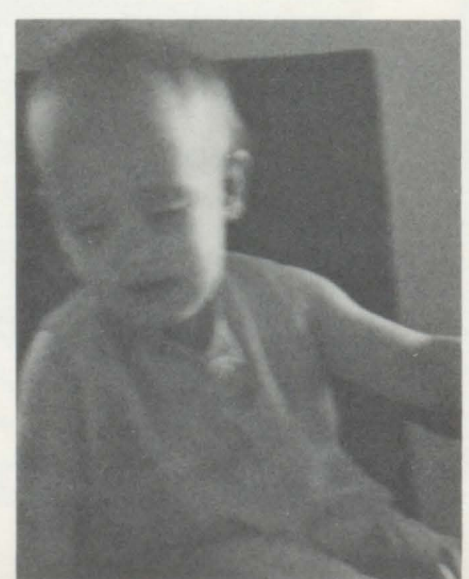



STACY JO PETTIT

Still crazy after all these years

- "C" Club1, 2, 3, 4
- Pep Club3, 4
- Band1
- Chorus2
- Lariat3, 4
- Annual3, 4
- Class Officer3
- Play3
- Teacher's Aide4
- Girls Basketball Manager1, 2, 3, 4
- Future Problem Solvers1

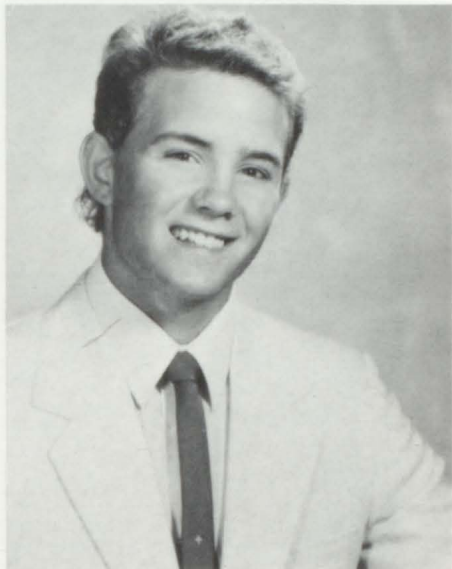

THOMAS DALE PETERSON

When I'm not near the girl I love I love the girl I'm near.

- Football1, 2, 3, 4
- Basketball1, 2, 3, 4
- "C" Club2, 3, 4
- Pep Club4
- Chorus1, 3, 4
- Class Officer3
- Student Council Member4
- Homecoming King4
- Royalty Candidate4
- Homecoming Honor Guard3
- Prom Server2
- Boy's State Alt.3
- Coronation Usher2
- S.A.D.D.4



KAYA LYNN LETELLIER

She looks quiet and demure but I wouldn't be too sure.

- Band1, 2, 3, 4
- Chorus1, 2, 3, 4
- All State Chorus4
- Annual3, 4
- Volleyball3, 4





DIANE MARIE ISHMAEL

I was supposed to be an angel. Wonder what happened?!?!

"C" Club	3, 4
Cheerleader	2, 3, 4
Chorus	1, 3
Swing Choir	3
Lariat	2, 4
Annual	3, 4
Student Council Member	2
Play	2, 4
Royalty Candidate	4
Homecoming Honor Guard	3
Prom Server	2
Future Problem Solvers	2
Girl's State Alt	3
YBA	3
Volleyball Manager	3, 4
Pep Club	3, 4
S.A.D.D.	4

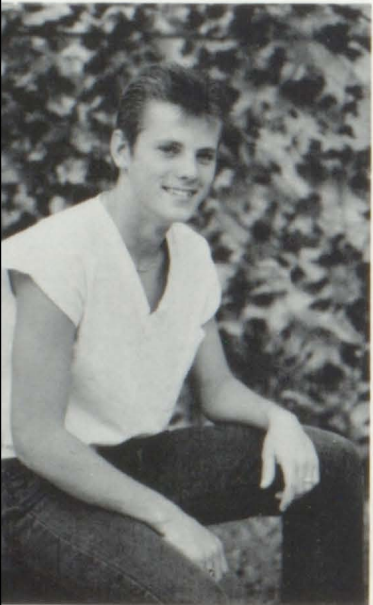

ANTHONY ALLEN HORSTMAN

Why take life seriously, you'll never get out of it alive.

Football	1, 4
Basketball	1
Chorus	4
Swing Choir	4

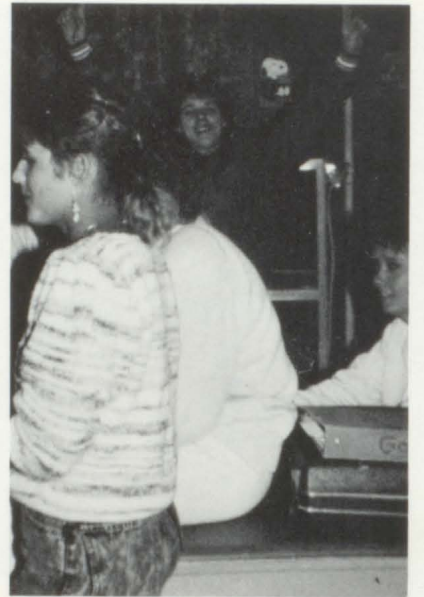

KENNETH JAMES HESPE

If I could only be Einstein or Edison.

Football	1, 2, 3, 4
Basketball	1, 2, 3, 4
"C" Club	3, 4
Chorus	3, 4
Track	1
S.A.D.D.	4

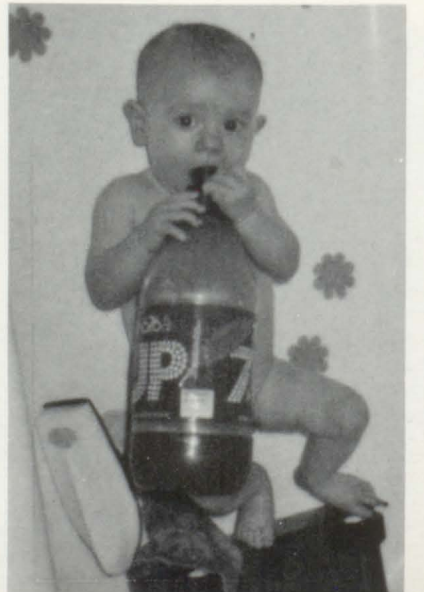

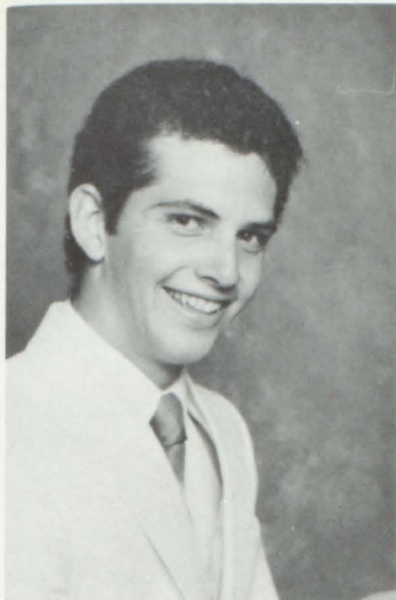

BRETT ALLEN HEATH

Studying is the key to knowledge but somewhere I lost the key.

- Football 1, 2, 3, 4
- Basketball 2
- Track 1, 2, 3, 4
- "C" Club 2, 3, 4
- Pep Club 4
- Band 1, 2, 3, 4
- Chorus 2, 3, 4
- Select choir 2, 3, 4
- All-State Chorus 2, 3, 4
- Student Council Rep. 3
- Student Council Member 3
- Play 2, 3, 4

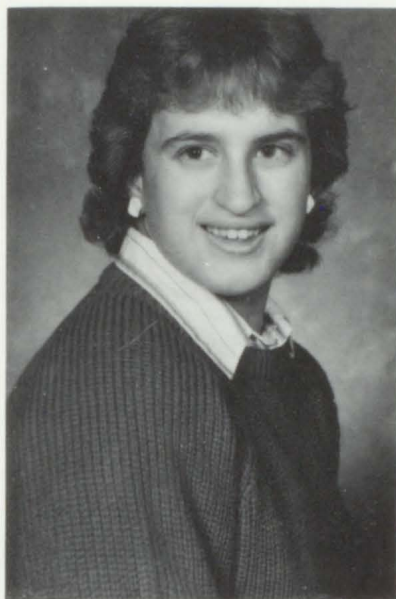

KAREN MARIE GRAESSER

Just give me time, it'll sink in.

- Basketball 1, 2, 3, 4
- "C" Club 1, 2, 3, 4
- Pep Club 3, 4
- Chorus 1, 2
- Lariat 3, 4
- Annual 3, 4
- Class Officer 2, 4
- Student Council Member 4
- Homecoming Honor Guard 3
- Prom Server 2
- F.H.A. 1
- Teacher's Aide 4
- Volleyball 3, 4
- S.A.D.D. 4
- Boy's Basketball Manager 4



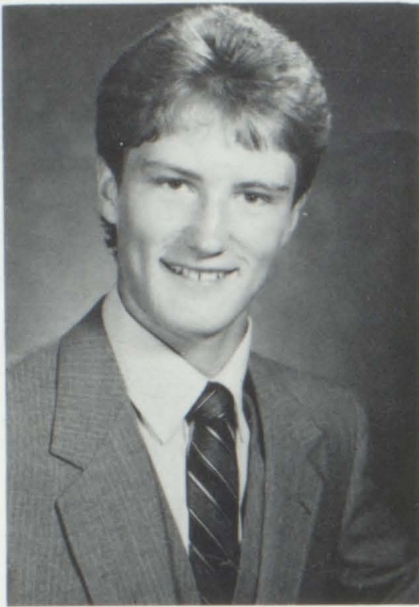

CHAD DeWAYNE FLETCHER

Love is too simple a game for a brainy man to indulge in.

- Basketball1, 2, 3, 4
- Track1, 2, 3, 4
- "C" Club2, 3, 4
- Pep Club4
- Band1, 3
- Chorus1, 2, 3, 4
- Select Choir2, 3, 4
- All-State Chorus4
- Lariat2, 3, 4
- Annual3, 4
- Class Officer2, 3, 4
- Student Council2, 3, 4
- Play4
- Royalty Candidate4
- Homecoming Honor Guard3
- Prom Server2
- Boys State3
- Coronation Usher2
- Student Council President4
- YBA3
- S.A.D.D.4
- Prom King4



AARON LEE DOTY

School isn't bad, it's them women.

- Basketball1, 2, 3, 4
- "C" Club2, 3, 4
- Pep Club4
- Chorus1, 3, 4
- FHA3
- Coronation Usher2



MICHELLE KAY DeMERS

Men come first in my life, then other things: But what else is there?

- Basketball1, 2, 3, 4
- Track1, 2
- "C" Club2, 3, 4
- Cheerleader2, 3, 4
- Pep Club3, 4
- Band1, 2, 3, 4
- Drum Majorette2, 3, 4
- Chorus1, 2, 3, 4
- All-State Chorus1, 2, 3, 4
- Swing Choir1
- Lariat2, 3
- Annual3, 4
- Student Council1
- Play1, 2, 3
- Girl's State3
- FHA1, 2, 3, 4
- FHA Officer2, 3, 4
- Future Problem Solvers1, 2
- Select Choir3
- Volleyball Manager3
- Track Manager3
- S.A.D.D.4

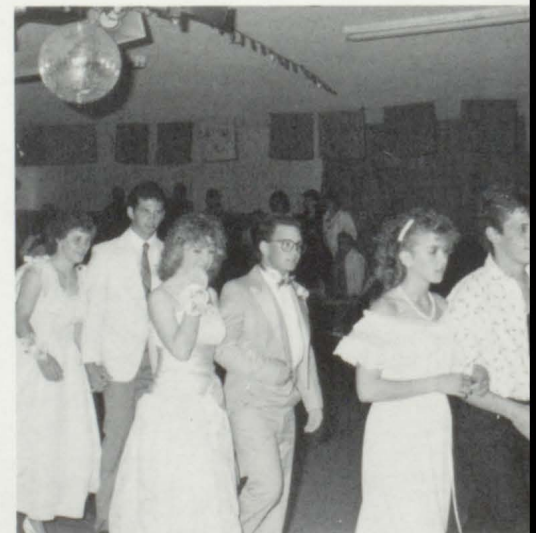

SURVEY



Senior class officers and advisors. Bottom L to R: Tom Peterson, Amy Supik Middle L to R: Mr. Grayot, Karen Graesser, and Angela Weiler. Top: Chad Fletcher Not Pictured: Mrs. Haines.

- Most Likely to Succeed Chad Fletcher
- Best Dresser Tom Peterson and Angela Weiler
- Best Liar Jodi Hollopeter
- Most Likely To Marry and
Have 5 kids Michelle DeMers
- Most Likely To End Up In Jail Aaron Doty
- Most Likely To Become Famous Diane Ishmael
- Most Popular Nikki Cahoy
- Best Example Of A "Cowboy" Brett Heath
- Best Example Of A "Cowgirl" Jodi Hollopeter
- Most Radical Tom Peterson
- "Joe Cool" Tom Peterson
- Best Legs (guy) Chad Fletcher
- Best Legs (girl) Nikki Cahoy
- Most Likely To Stay Single Ken Hespe
- "Joe Athelete" Nikki Cahoy
- Best Candidate For President Chad Fletcher
- Cutest Girl Angela Weiler
- Best Looking Guy Chad Fletcher
- Teacher's Pet Nikki Cahoy
- Class Clown Jodi Hollopeter
- Most Likely To Be Remembered by Mr. Grayot Aaron Doty



NICOLE LYNN CAHOY



Charming manner and winning smile will carry her onward for many a mile.

- Basketball 1, 2, 3, 4
- Track 1, 2, 3, 4
- "C" Club 1, 2, 3, 4
- Cheerleader 1, 2, 3, 4
- Pep Club 3, 4
- Band 1, 2
- Chorus 1, 2, 3, 4
- Swing Choir 1, 2, 3
- All-State Chorus 1
- Lariat 2, 3, 4
- Annual 3, 4
- Class Officer 1
- Student Council Member 1
- Play 3, 4
- Royalty Candidate 4
- Homecoming Honor Guard 3
- Prom Server 2
- Hugh O'Brien 2
- Volleyball 3, 4
- Select choir 3
- S.A.D.D. 4



May the Lord bless you and
keep you as you rest your
trust in Him.

Don & AnnaMay Letellier

Congratulations to the class
of "88". The best to you in
your future.

Bill & Delores Pettit

Good luck, Karen, in the fu-
ture. We love you!

Mom & Dad

We're proud of you, Michelle,
and hope all your dreams
come true!

Love, Mom & Dad

Good luck in the future, class
of 1988. Nicole, may all your
dreams come true!

Love, Mom & Dad

Jody, we miss you! Best of
luck in everything and Keep
In Touch!

The Class of 1988

Diane, may all your dreams
come true! We love you!

Love, Mom, Dad, Denise

To the Class of 1988, Best of
luck with your future plans.

The High School Staff

SEEN



CLASS OF

I O R



Kenny, we wish you the best of luck now and in the future. We support you in whatever you decide to do. Mom & Dad

Good Luck, Chad! You've made us proud of you and we wish you much happiness and success. Love, Dad, Mom, Teresa, Tanya

We wish you happiness, Tom, and best of luck to you and the class of "88"
Love, Dad, Mom & Roxi

Best of luck to the class of "88". Strive to succeed!
Mike and Jay Supik

Good luck to the class of "88" and, Brett, we're proud of you.
Dad, Mom, Kevin, Justin, Marti

Ang, Best of luck next year, we will all miss you!
Love, Mom, Ed, Jon & Cara

Seniors: Remember the friendships, remember the hardships, but most of all, remember the good times. Good Luck!

The Class of 1989

1988

STUDENTS IN ACTION

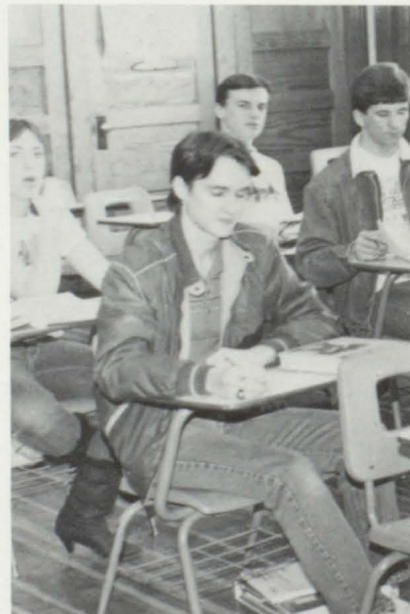

C

CL

CL

LASS

CLA

CLAS

SS

SES

SES

**CLA
SSE**

SES

CLASSES

JUNIORS

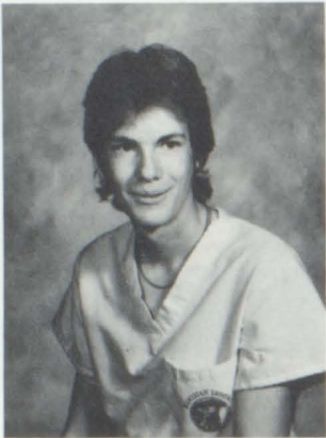

Eric Brown

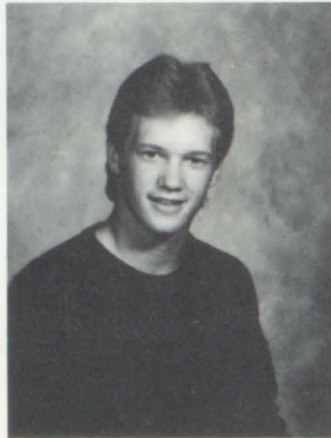

Marty Cahoy

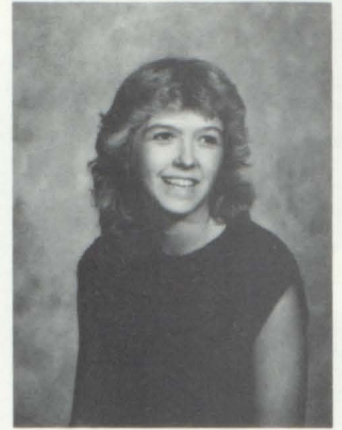

Tammy Doty

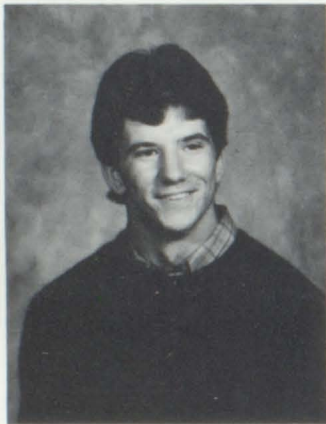

Zach Flakus

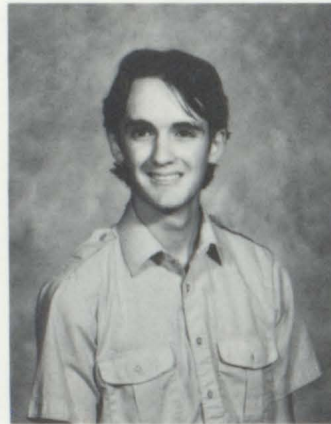

Andy Grayot

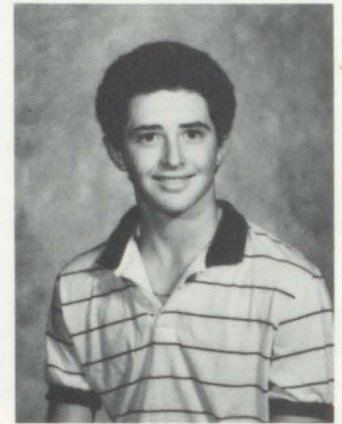

Kevin Heath



Denise Ishmael



Craig Kinzer

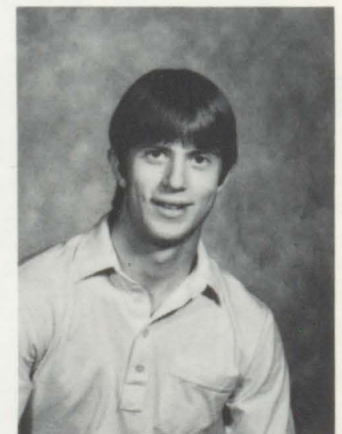

Dale Krumpus

Class of 1989

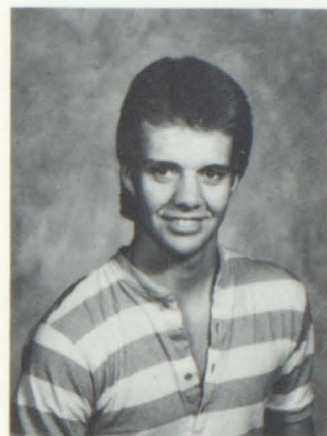

Shannon Luse

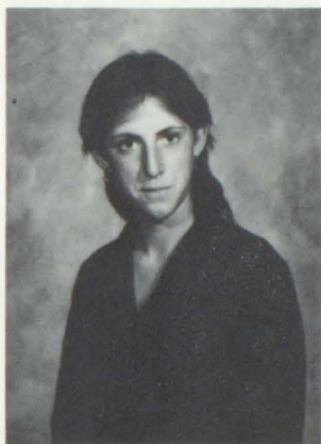

Chris Sand



Roger Slouka



Lori Orel



Junior class officers and advisors. Bottom L to R: Andy Grayot, Roger Slouka. Middle L to R: Mrs. Thieman, Mrs. Viedt, Marty Cahoy, Craig Kinzer, Mr. Sherman, Mr. Simpson. Top: Zach Flakus



Kathy Zink

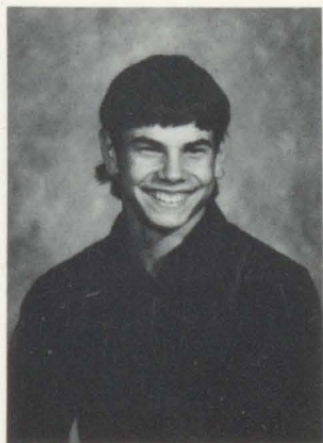

Neil Weidner

SOPHOMORES

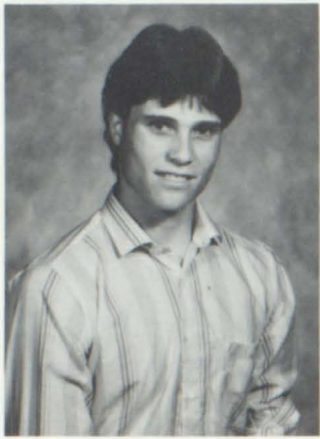

Rahn Bertram

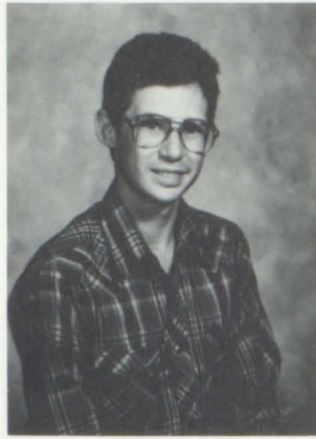

Kenneth Bigelow



Darin Byrnes

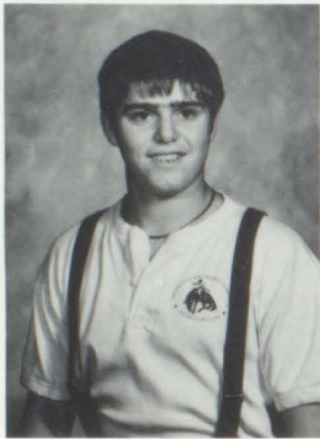

Aaron Davis



Dianna Denny

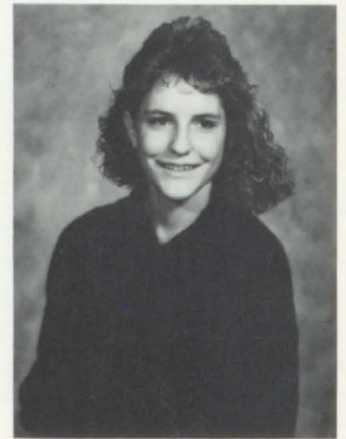

Jody Flakus



Teresa Fletcher



Theresa Hermsen

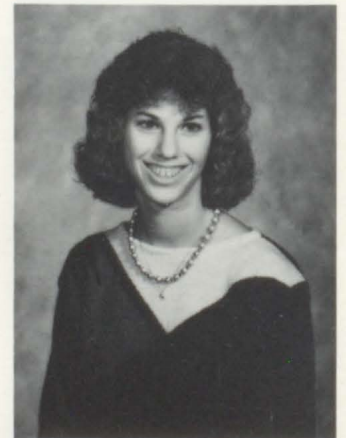

Bobby Hladky

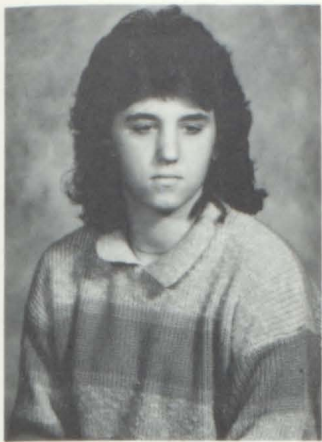

Jeanne Hollopeter



Vonnie Kuil



Karla Letellier



Heidi Roby

CLASS OF 1990



Sophomore Class Officers and Advisors. Front row L to R: Heidi Roby, Aaron Davis. Back row L to R: Kenny Bigelow, Michele Zink, and Mr. Koth.

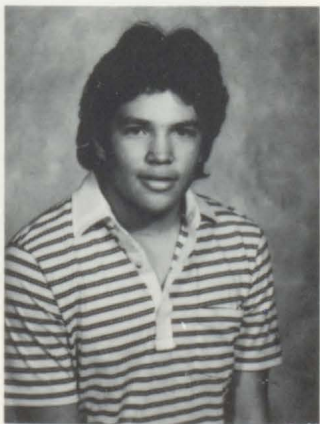

Shawn Story



Gary Vrbsky



Michele Zink

FRESHMEN



Travis Bertram



Danta Brown

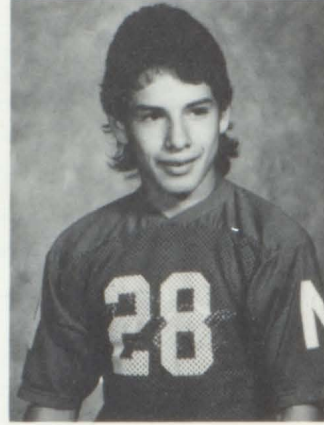

Dave Brown

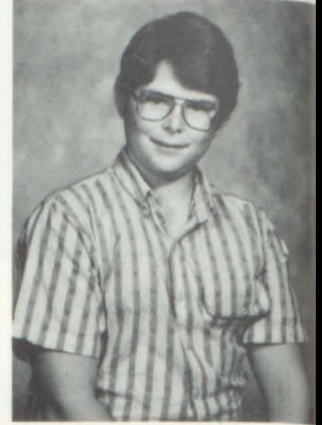

Clint Fetzer



Manda Flakus

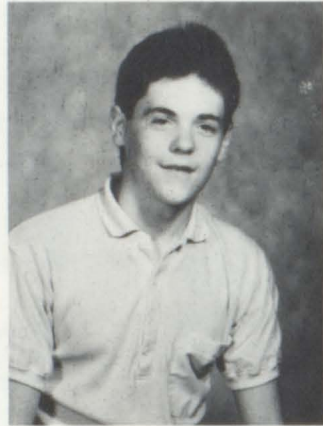

Jason Hauf

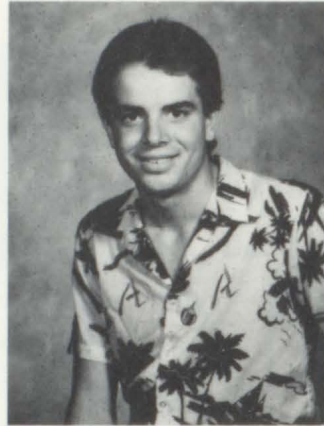

Keith Hesse



Susan King

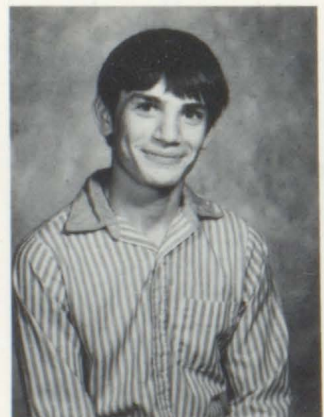

Glenn Krumpus

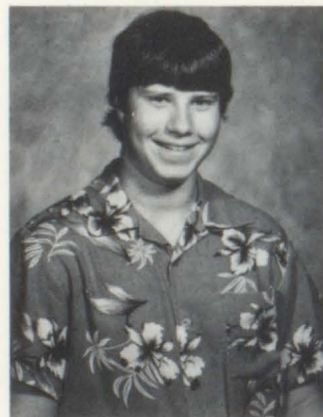

Wayne Krumpus



Jeff Leber



Linda Lilly

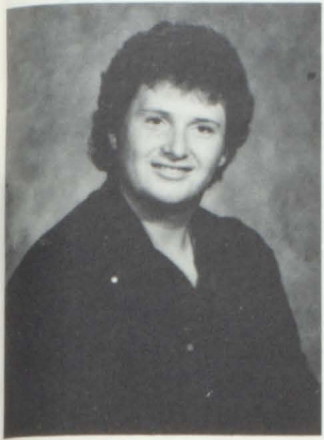

Travis Matousek



Jennifer Moyer

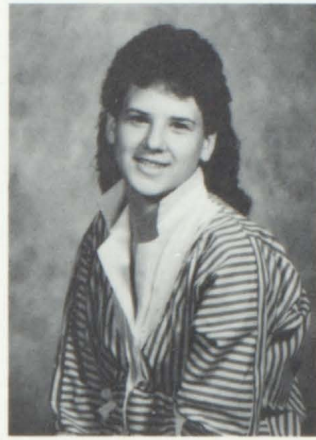

Shelia Nagel



Ginger Roby



Laura Schultz



Angel Schwartz

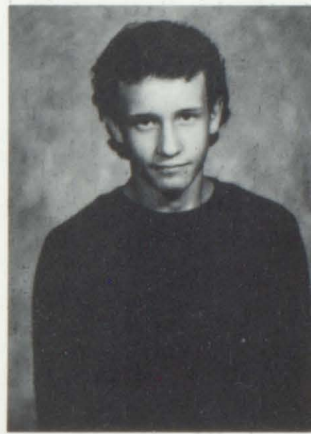

Jay Supik

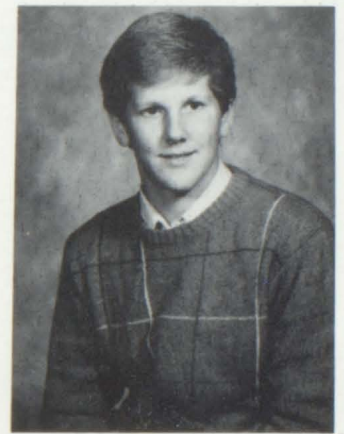

Vince Thiemen

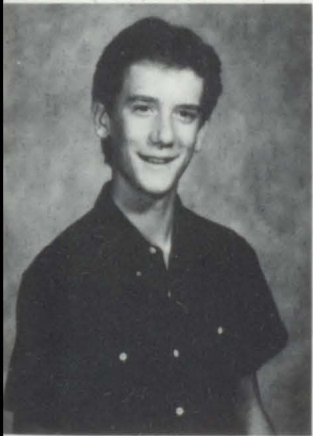

Edwin Weiler

Class of 1991



Freshmen Class Officers and Advisor. Bottom row L to R: Travis Bertram, Jason Hauf, Glenn Krumpus, Angel Schwartz, Mrs. Nielson. Top row: Vince Thieman.

G

GR

GR

ADES

AR

GRADI

DES

AD

ADES

**GRA
DES**

DES

GRADES

KINDERGARTEN

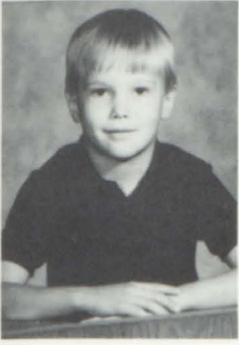

Daniel Beck



Melissa Beeson



Cody Bertram



Joshua Cole



Brittany DeMers



Dustin Duffy



David Duley



Shane Kaupp



Ann Krumpus



Pam Nielson



Matthew O'Bryan



Glen Peters



Lyndsey Roggow



Christopher Sachtjen



Tanner Sealey



Michael Sherman



Denelle Wilson



Brian Woods

FIRST GRADE



Carrie Brewster



Robert Burdette



Tim Cahoy



Jeremiah Cole



Lance DeMers



Brook Gossard



John Hanson



Duane Lunne



Terry Mayes



Mark Rohde



Nathan Weidner



Cara Weiler

SECOND GRADE



Shawn Beeson

Darcy Bolton

Amanda Bruckner

SECOND GRADE CONT.



Heidi Cottingham



Mariah Cox



Shawna Dougherty



Corey Duley



Dana Foster



Jacque Haukaas



Lillian Jorgensen



Erika Kaupp



Rhonda Lilly



Monica Mansheim



Jay Mayes



Jami Petersek



Jody Schrader



Jesse Sealey

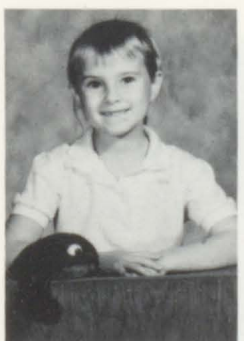

Stephanie Sealey



Desirae Steffen

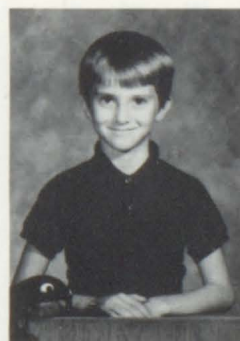

Ray Vrbsky



Matthew Wranek

THIRD GRADE



CJ Cahoy



Amanda Dean



Ronda DeMers



Ryan DeSmet

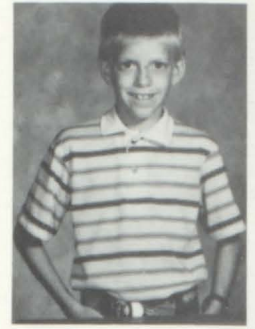

Chad Duffy



Mardi Eckerman

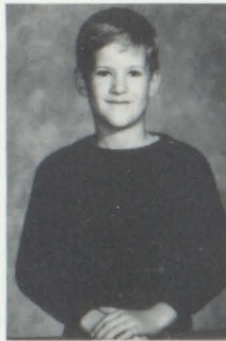

Dennis Fetzer



Karen Giedd



Kim Hespe



Renee Johnson



Ben Laprath



Nancy Miller



Tim Nielson



Allissa Sachtjen



JaNelle Soesbe



Holly Thompson



Penny Veskrna



David Vrbsky



Jon Weiler

FOURTH GRADE



Jessica Bruckner



Tovi Cox



Justin Foster



Erica Haukaas



Patrick Johnson



Vickie Kalenda



Shari Lunne



Chris Mansheim



Holly Mayes



RJ Petersek



Steven Pettit



Bradley Richey



Randy Shippy



Shane Steffen



Amanda Vavra

FIFTH GRADE



Corey Axtell



Ike Beck



Gene Bertram



Joe Bolton

FIFTH GRADE CONT.



Dan Cahoy



Heather Cottingham



Ross DeMers



Terry Denny



Stacie Dougherty



Denice Fetzer



Tanya Fletcher



Nancy Giedd



Dana Kaupp



Krista Letellier



Julie Nielson



Tammy Pechota



Mende Peters



Shawn Pettit



Shirley Sand



Melony Vaughn

SIXTH GRADE



Amy Assman



Trent Bertram



Beverly Bigelow



Ryan Cahoy



Roxie Harter



Terry Jacobsen



Chris Johnson



Stacia Kaupp



Steve Leber



Brenda Lilly



Tom Nagel



Raymond Peters



Eric Rasmussen



Steven Richey



Chalsea Rohde



Rhonda Rohde



Kris Schenefeld



Stacy Schrader



Valerie Vobr



Nick Wranek

SEVENTH GRADE



Todd Assman



Bob Beck



Kelly Dougherty



Jason Hanson



Justin Heath



Lance Johnson



LaCosta Koth



Kurt Letellier

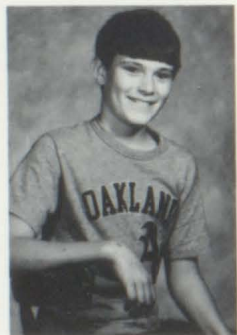

Ron Miller



Randy Pechota



Roxi Peterson



Crystal Sachtjen



Joe Sand



Denise Scadden



Dennis Scadden



Lenna Steffen



Robin Thompson

EIGHTH GRADE



Andy Bender



Jennifer Cahoy



Alisa DeMers



Brenda Giedd



Marie Grayot



Tammy Krumpus



Terri Lee Luse



DeLonne Rohde



LeRoy Veskna

SPECIAL ED



Kerri Schenefeld



Daniel Soesbe



Gary Vobr

Ads

LONGHORN TAVERN

Beer-Pop-Snacks

Main Street
Colome, SD 57528

FIDELITY AGENCY

For all your
insurance needs.

Box 407
Colome, SD 57528

BOB'S MACHINE SHOP

842-1464
Box 323
Colome, SD 57528

WEIDNER LIMOUSIN

842-0819
RR1 Box 85
Colome, SD 57528

COLOME CAFE

842-0552
Colome, SD 57528

VAVRA'S STORE

842-2760
Colome, SD 57528

COMMUNITY YOUTH CENTER

"Skatetowne"

To book a party or
meeting

Call Cleta 842-2536
or 842-0716
Colome SD 57528

ALBY'S CONOCO

Colome, SD 57528

BILL PETTIT
Agent for Vern's MFG.
and Pearson Livestock
Equipment

Star Rt 10 Box 12
Winner, SD 57528
842-3237

WINNER CIRCLE

Drive-in Restaurant

842-0486
Winner, SD 57580

WINNER 66

Merl King-Kieth Kaiser

842-3442
Winner, SD 57580

LEO R. POST, INC.
Certified Public
Accountants

110 West Third
P.O. Box 748
Winner, SD 57580

KWYR

South Dakota's HOT
FM
MAGIC 93

Winner, SD 57580
842-FM93

TOBIN LAW OFFICE

Tom D. Tobin
Susan W. Pahlke
Alvin R. Pahlke

422 Main
Winner, SD 57580
842-2500

**WINNER LIVESTOCK
AUCTION COMPANY**

Serving the Livestock
industry since 1933

Box 611
Winner, SD 57580
842-0451

**WINNER DRIVE IN
THEATRE**

"Where You See The
Best Movies First"
Harvey & Betty Fast

DOHMEN REALTY

Real Estate
Insurance
842-3020
Winner, SD 57580

POLASKY FEED & SEED

ZIP FEEDS-NK SEED
CUSTOM SEED CLEANING

East Highway 44
Winner, SD 57580
842-0703

CAL'S DAIRY QUEEN

1014 E 5 Street
Winner, SD 57580
842-1471

**DAKOTA INN MOTEL
DELUXE ROOMS**

COLOR T.V.-HBO
Elec. A.C. 24 units
D.D. Phones
Charles & Peggy
Kappelman

E. Highway 18
Winner, SD 57580

SHEAR EXPRESSIONS

Hairstyles for the
family.

Ingrid L. Doom
Manager-Operator

Open Tues-Fri.
Sat. by appointment

417 Main
Winner, SD 57580
842-3487

**HANSEN COMMUNITY
DRUG**

321 Main Street
842-3868
Winner, SD 57580

**DANIEL L. PETERS,
OPTOMETRIST**

417 Main Street
Winner, SD 57580

Open Mon.-Fri. 9 to 5
Saturdays by Appointment

842-1974

**SARGENTS CAFE
"A Good Place To
Eat"**

317 Main Street
Winner, SD 57580

CHUCK'S PORTABLE
WELDING

Auto Farm Service

842-0839
426 W. 8th
Winner, SD 57580

PIZZA HUT

842-1916
886 E Highway 44
Winner, SD 57580

HARRY K FORD STORE

HARRY K. NAPA

West Highway 18
Winner, SD 57580

MATEICKA AGENCY
Real Estate- Insurance

245 West 2nd
Winner, SD 57580

JERRY'S WESTERN
LIQUOR
Jerry L. & Mary L. Fisher

757 West 2nd Street
Winner, SD 57580

BOB'S STANDARD

842-9904
Winner, SD 57580

THE BROWNSTONE
CLOTHING

842-0418
217 Main Street
Winner, SD 57580

SEWING "B"

One Stop Wedding Shop
Fabrics-Notions-Patterns

842-0802
225 Main
Winner, SD 57580

WESTSIDE TIRE SERVICE

Your Total Tire Service

West Highway 18
Winner, SD 57580

AMERICAN FAMILY
INSURANCE
Michael W. Miller

842-3440
Box 621
223 South Main
Winner, SD 57580

B & J CYCLE
Polaris-Moto Guzzi-
Kawasaki

842-3361
West Highway 18
Box 485
Winner, SD 57580

MARILYN'S INTERIORS
Your total decorating
center.

842-0640
235 West 2nd Street
Winner, SD 57580

OUTLAW CAFE

Barb Kuil
Good Food-Reasonable
Prices

Winner, SD 57580

BROWN OIL AND
PETROLEUM, CO.

Winner, SD 57580
842-2656

GRIEVES AND RAHN
Attorneys-at-Law

842-2381
Winner, SD 57580

AL'S LOCKER

Custom Processing &
Curing
Locker Rent and
Wild Game

213 Main
Winner, SD 57580

LAPP'S

Paint, Wallcovering,
Art Supplies

135 West Third
Winner, SD 57580
842-3566

NELSON'S ELECTRONICS

422 West 2nd Street
Winner, SD 57580
842-1611

RADIO SHACK DEALER
SALES AND SERVICE
OF CONSUMER
ELECTRONICS

TOWN AND COUNTRY

PROPANE

Winner, SD 57580

SPERLINGS
For Families Who
Care
Winner, SD 57580

OUTLAW TRADING POST
Inc.

Meats, Fruits, Dry-
Goods, Groceries,
Provisions, Ready-
To-Wear, Shoes,
Hardware

Winner, SD 57580

FRONTIER MOTORS

Chrysler, Plymouth,
Dodge Trucks

842-1880
Winner, SD 57580

RICH'S RECREATION

Winner, SD 57580

SEAR'S CATALOG AGENT

DAVE'S BOOT REPAIR

Winner, SD 57580
Phone: 842-1550

WINNER WAREHOUSE
GROCERIES

"Your Wholesale
Grocer"
GET THE BEST MEAT-
PRODUCE-GROCERY-FOR
MUCH LESS

842-2024
East Highway 18
Winner, SD 57580

DR. DWIGHT SCHRAMM
DDS

142 E. Second Street
842-3342
Winner, SD 57580

PHARRIS BAKERY

Fine Bread and
Pastries

Winner, SD 57580
842-2472

SODAK PRINTERS

133 East 2nd Street
842-3151
Winner, SD 57580

BURN'S DRUG

232 Main
Winner, SD 57580
842-3242

BICEK BUILDERS

-Stan Bicek-
Build-Houses, Garages,
and Barns.
Concrete Forming
Interior/Exterior
Remodeling.

ph-842-1839
Winner, SD 57580

HIGHWAY LUMBER &
BUILDING CENTER

We cover it all
Lumber-Cement-Paint
Hardware, Floor
covering

842-2404
East Highway 18
Winner, SD 57580

WINNER WELDING SHOP

We Specialize In
Drive Line and Lathe
Work

842-3430
Winner, SD 57580

NORTHSIDE LIQUOR

106 W 2
Winner, SD 57580
842-9961

OFFICE PRODUCTS
CENTER

Sales and Service
"We're Committed to
doing things right"
Cash registers,
copiers, computers,
typewriters,
calculators

E. Hwy 44, Winner, SD
842-2067
1-800-351-1477 ext176

BEN FRANKLIN

218 Main Street
Winner, SD 57580
842-2922

COPY PLUS

Winner, SD 57580
842-3323

WHITING LAW OFFICE

Attorney at Law

P.O. Box 48
Winner, SD 57580
842-3373

MIDWEST AUTO CO., INC.

West Highway 18
Winner, SD 57580

Chevrolet-Buick
Pontiac-Oldsmobile
GMC trucks

CHARLES DOOM
Branch Manager

HOME FEDERAL SAVINGS

P.O. Box 507
Winner, SD 57580
842-1374

BUFFALO TRAIL MOTEL

West Highway 18
Winner, SD 57580
842-2212

TIMOTHY J. DEAN

411 Main.
Winner, SD 57580

WAYNE'S AUTO SALVAGE

New Used Parts for
Cars and Pickups
Full time Mechanic

Ph. 842-2054
Winner, SD 57580

BOB CURTIS TRUCKING

"Since 1946"

Livestock, grain, feed
Local or long distance
"You Call-We'll Haul"

858 W 11
Winner, SD 57580

GROSSENBERG, IMPLE-
MENT INC.

Your John Deere
Dealer

Ph. 842-2040
Winner, SD 575800311

DR. TONY BERG AND DR.
MARY CARPENTER

Family Practice

842-2626
Winner, SD 57580

GAS N'GIT

Open 24 Hours

842-2016
Winner, SD 57580

RANCHERS NATIONAL
BANK

"Your Locally Owned
Bank"

842-3811
Winner, SD 57580

SCHRAMM FURNITURE
INC.

Quality Since 1946

842-1343
Winner, SD 57580

<p>JC PENNEY</p> <p>Winner, SD 57580</p> <p>Congratulations and Best Wishes to all Graduates</p>	<p>SPORT SHOP</p> <p>842-2002 Winner, SD 57580</p>	<p>KAISER TRUCKING INC.</p> <p>South County Road Winner, SD 57580 Bus. 842-1524 Res. 842-0562</p>
<p>SCHRAMM AUTO SALES & REPAIR</p> <p>E Highway 44 Winner, SD 57580 842-0764</p>	<p>WINNER GAS & ELECTRIC-</p> <p>446 Main Winner, SD 57580 842-1878</p>	<p>MATHIS IMPLEMENT</p> <p>Case International Farm Equipment & Motor Truck</p> <p>842-3111 Winner, SD 57580</p>
<p>DEAVER STOCKHAM CO.</p> <p>feed & feed grains</p> <p>842-2771 P.O. Box 650 E. Highway 18 Winner, SD 57580</p>	<p>BERENS INSURANCE & REAL ESTATE</p> <p>835-8823 P.O. Box 404 Gregory SD 57533</p>	<p>GREGORY FARMERS ELEVATOR CO.</p> <p>835-9207 S. Main and Hwy 18 Gregory, SD 57533</p>
<p>SOPER'S DAIRY EQUIPMENT</p> <p>323 Main Gregory SD 57533</p>	<p>FRANK REXALL DRUG</p> <p>Box 109 Gregory SD 57533 842 -8067</p> <p>We appreciate your business</p>	<p>GREGORY CHIROPRACTIC CLINIC</p> <p>Dr. J.D. Fogel</p> <p>422 Whittecar Gregory, SD 57533</p>
<p>FAMILY DENTISTRY IN APPRECIATION</p> <p>Dr. Donald E. Nemer</p> <p>405 Whittecar Gregory, Sd 57533 835-9671</p>	<p>GREGORY PROFESSIONAL ASSOCIATION-donation</p>	

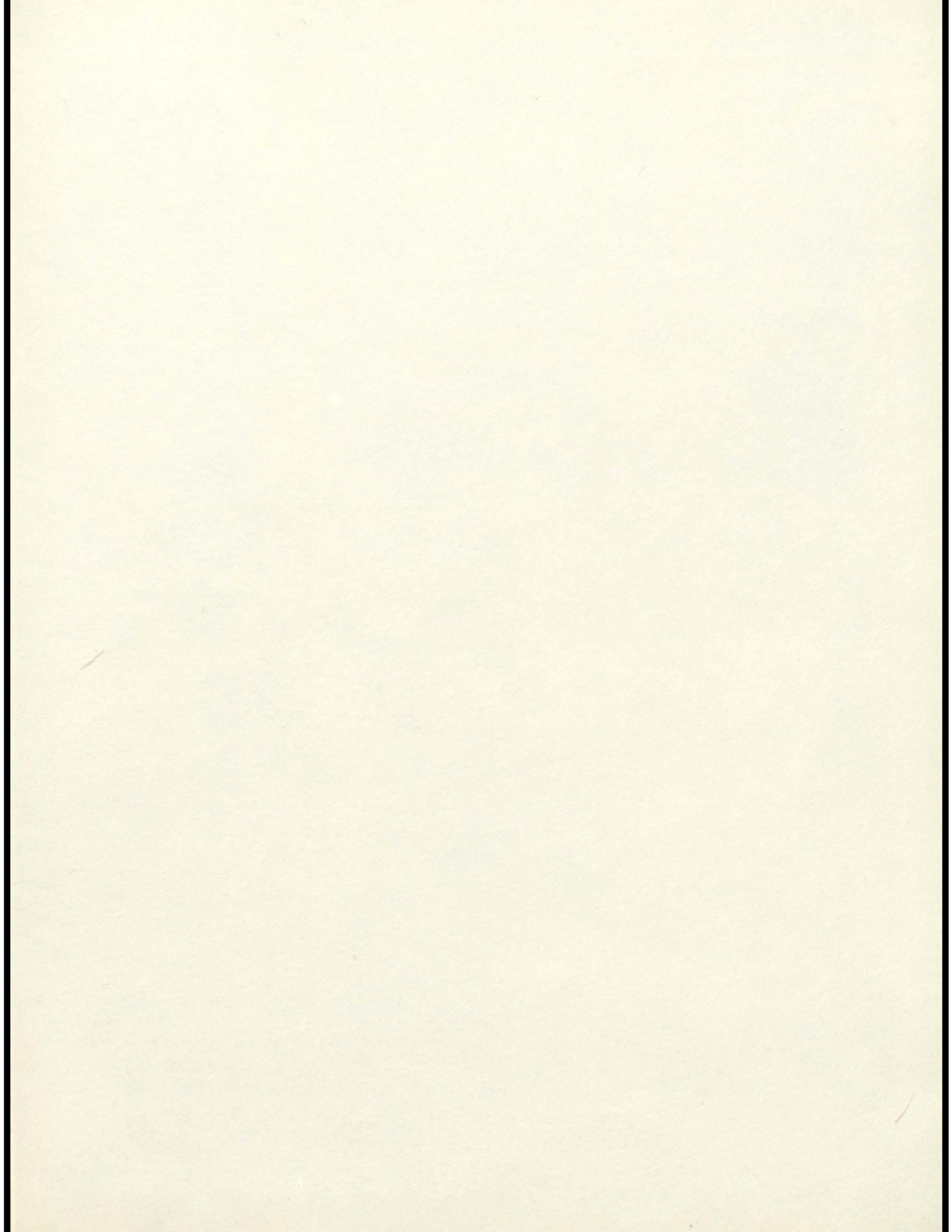

NICOLE CAHOY • MICHELLE DEMERS • AARON DOTY • CHAD
 FLETCHER • KAREN GRAESSER • BRETT HEATH • KENNETH
 HESPE • JODI HOLLOPETER • DIANE ISHMAEL • KAYA LETELLIER •
 THOMAS PETERSON • STACY PETTIT • AMY SUPIK • JOHN SUPIK • ANGELA
 WEILER • ERIC BROWN • MARTY CAHOY • TAMMY DOTY • ZACHARY FLAKUS •
 ANDY GRAYOT • KEVIN HEATH • DENISE ISHMAEL • CRAIG KINZER • DALE KRUMPUS •
 SHANNON LUSE • LORIOREL • CHRIS SAND • ROGER SLOUKA • NEIL WEIDNER • KATHY ZINK
 • RAHN BERTRAM • KENNETH BIGELOW • DARIN BYRNES • AARON DAVIS • DIANNA DENNY • JODY
 FLAKUS • TERESA FLETHCHER • THERESA HERMSEN • BOBBY HLADKY • JACQUE HOLLOPETER •
 LAVONNE KUIL • KARLA LETELLIER • HEIDI ROBY • SHAWN STORY • GARY VRBSKY • MICHELE ZINK • TRAVIS
 BERTRAM • DANTA BROWN • DAVE BROWN • CLINT FETZER • MANDA FLAKUS • JASON HAUF • KEITH HESPE •
 SUSAN KING • GLENN KRUMPUS • WAYNE KRUMPUS • JEFF LEBER • LINDA LILLY • TRAVIS MATOUSEK •
 JENNIFER MOYER • SHELIA NAGEL • GINGER ROBY • LAURA SCHULTZ • ANGEL SCHWARTZ • JAY SUPIK • VINCE
 THIEMAN • EDWIN WEILER, JR. • NICOLE CAHOY • MICHELLE DEMERS • AARON DOTY • CHAD FLETCHER •
 KAREN GRAESSER • BRETT HEATH • KENNETH HESPE • JODI HOLLOPETER • DIANE ISHMAEL • KAYA LETELLIER •
 THOMAS PETERSON • STACY PETTIT • AMY SUPIK • JOHN SUPIK • ANGELA WEILER • ERIC BROWN • MARTY CAHOY •
 TAMMY DOTY • ZACHARY FLAKUS • ANDY GRAYOT • KEVIN HEATH • DENISE ISHMAEL • CRAIG KINZER • DALE
 KRUMPUS • SHANNON LUSE • LORIOREL • CHRIS SAND • ROGER SLOUKA • NEIL WEIDNER • KATHY ZINK • RAHN
 NICOLE CAHOY • MICHELLE DEMERS • AARON DOTY • CHAD FLETCHER • KAREN GRAESSER • BRETT HEATH
 • KENNETH HESPE • JODI HOLLOPETER • DIANE ISHMAEL • KAYA LETELLIER • THOMAS PETERSON •
 STACY PETTIT • AMY SUPIK • JOHN SUPIK • ANGELA WEILER • ERIC BROWN • MARTY CAHOY •
 TAMMY DOTY • ZACHARY FLAKUS • ANDY GRAYOT • KEVIN HEATH • DENISE ISHMAEL •
 CRAIG KINZER • DALE KRUMPUS • SHANNON LUSE • LORIOREL • CHRIS SAND • ROGER
 SLOUKA • NEIL WEIDNER • KATHY ZINK • RAHN BERTRAM • KENNETH BIGELOW •
 DARIN BYRNES • AARON DAVIS • DIANNA DENNY • JODY FLAKUS • TERESA FLETHCHER
 • THERESA HERMSEN • BOBBY HLADKY • JACQUE HOLLOPETER • LAVONNE KUIL • KARLA
 LETELLIER • HEIDI ROBY • SHAWN STORY • GARY VRBSKY • MICHELE ZINK • TRAVIS BERTRAM •
 DANTA BROWN • DAVE BROWN • CLINT FETZER • MANDA FLAKUS • JASON HAUF • KEITH HESPE •
 SUSAN KING • GLENN KRUMPUS • WAYNE KRUMPUS • JEFF LEBER • LINDA LILLY • TRAVIS MATOUSEK •
 JENNIFER MOYER • SHELIA NAGEL • GINGER ROBY • LAURA SCHULTZ • ANGEL SCHWARTZ • JAY SUPIK • VINCE
 THIEMAN • EDWIN WEILER, JR. • NICOLE CAHOY • MICHELLE DEMERS • AARON DOTY • CHAD FLETCHER •
 KAREN GRAESSER • BRETT HEATH • KENNETH HESPE • JODI HOLLOPETER • DIANE ISHMAEL • KAYA LETELLIER •
 THOMAS PETERSON • STACY PETTIT • AMY SUPIK • JOHN SUPIK • ANGELA WEILER • ERIC BROWN • MARTY CAHOY •
 TAMMY DOTY • ZACHARY FLAKUS • ANDY GRAYOT • KEVIN HEATH • DENISE ISHMAEL • CRAIG KINZER • DALE
 KRUMPUS • SHANNON LUSE • LORIOREL • CHRIS SAND • ROGER SLOUKA • NEIL WEIDNER • KATHY ZINK • RAHN
 NICOLE CAHOY • MICHELLE DEMERS • AARON DOTY • CHAD FLETCHER • KAREN GRAESSER • BRETT HEATH
 • KENNETH HESPE • JODI HOLLOPETER • DIANE ISHMAEL • KAYA LETELLIER • THOMAS PETERSON • STACY
 PETTIT • AMY SUPIK • JOHN SUPIK • ANGELA WEILER • ERIC BROWN • MARTY CAHOY • TAMMY DOTY •
 ZACHARY FLAKUS • ANDY GRAYOT • KEVIN HEATH • DENISE ISHMAEL • CRAIG KINZER • DALE
 KRUMPUS • SHANNON LUSE • LORIOREL • CHRIS SAND • ROGER SLOUKA • NEIL WEIDNER •
 KATHY ZINK • RAHN BERTRAM • KENNETH BIGELOW • DARIN BYRNES • AARON DAVIS •
 DIANNA DENNY • JODY FLAKUS • TERESA FLETHCHER • THERESA HERMSEN • BOBBY
 HLADKY • JACQUE HOLLOPETER • LAVONNE KUIL • KARLA LETELLIER • HEIDI
 ROBY • SHAWN STORY • GARY VRBSKY • MICHELE ZINK • TRAVIS BERTRAM •
 DANTA BROWN • DAVE BROWN • CLINT FETZER • MANDA FLAKUS •
 JASON HAUF • KEITH HESPE • SUSAN KING • GLENN KRUMPUS •
 WAYNE KRUMPUS • JEFF LEBER • LINDA LILLY • TRAVIS

MATOUSEK • JENNIFER MOYER • SHELIA NAGEL • GINGER
ROBY • LAURA SCHULTZ • ANGEL SCHWARTZ • JAY SUPIK • VINCE
THIEMAN • EDWIN WEILER, JR. • NICOLE CAHOY • MICHELLE DEMERS •
AARON DOTY • CHAD FLETCHER • KAREN GRAESSER • BRETT HEATH •
KENNETH HESPE • JODI HOLLOPETER • DIANE ISHMAEL • KAYA LETELLIER •
THOMAS PETERSON • STACY PETTIT • AMY SUPIK • JOHN SUPIK • ANGELA WEILER •
ERIC BROWN • MARTY CAHOY • TAMMY DOTY • ZACHARY FLAKUS • ANDY GRAYOT • KEVIN
HEATH • DENISE ISHMAEL • CRAIG KINZER • DALE KRUMPUS • SHANNON LUSE • LORIOREL •
CHRIS SAND • ROGER SLOUKA • NEIL WEIDNER • KATHY ZINK • RAHN BERTRAM • KENNETH BIGELOW •
DARIN BYRNES • AARON DAVIS • DIANNA DENNY • JODY FLAKUS • TERESA FLETHCHER • THERESA
HERMSEN • BOBBY HLADKY • JACQUE HOLLOPETER • LAVONNE KUIL • KARLA LETELLIER • HEIDI ROBY •
SHAWN STORY • GARY VRBSKY • MICHELE ZINK • TRAVIS BERTRAM • DANTA BROWN • DAVE BROWN • CLINT
FETZER • MANDA FLAKUS • JASON HAUF • KEITH HESPE • SUSAN KING • GLENN KRUMPUS •
WAYNE KRUMPUS • JEFF LEBER • LINDA LILLY • TRAVIS MATOUSEK • JENNIFER MOYER • SHELIA NAGEL •
GINGER ROBY • LAURA SCHULTZ • ANGEL SCHWARTZ • JAY SUPIK • VINCE THIEMAN • EDWIN
WEILER, JR. • NICOLE CAHOY • MICHELLE DEMERS • AARON DOTY • CHAD FLETCHER • KAREN
GRAESSER • BRETT HEATH • KENNETH HESPE • JODI HOLLOPETER • DIANE ISHMAEL • KAYA
LETELLIER • THOMAS PETERSON • STACY PETTIT • AMY SUPIK • JOHN SUPIK • ANGELA
WEILER • ERIC BROWN • MARTY CAHOY • TAMMY DOTY • ZACHARY FLAKUS • ANDY GRAYOT •
KEVIN HEATH • DENISE ISHMAEL • CRAIG KINZER • DALE KRUMPUS • SHANNON LUSE • LORIOREL •
CHRIS SAND • ROGER SLOUKA • NEIL WEIDNER • KATHY ZINK • RAHN BERTRAM • KENNETH
BIGELOW • DARIN BYRNES • AARON DAVIS • DIANNA DENNY • JODY FLAKUS • TERESA
FLETHCHER • THERESA HERMSEN • BOBBY HLADKY • JACQUE HOLLOPETER • LAVONNE KUIL • KARLA
LETELLIER • HEIDI ROBY • SHAWN STORY • GARY VRBSKY • MICHELE ZINK • TRAVIS BERTRAM • DANTA
BROWN • DAVE BROWN • CLINT FETZER • MANDA FLAKUS • JASON HAUF • KEITH HESPE •
SUSAN KING • GLENN KRUMPUS • WAYNE KRUMPUS • JEFF LEBER • LINDA LILLY • TRAVIS
MATOUSEK • JENNIFER MOYER • SHELIA NAGEL • GINGER ROBY • LAURA SCHULTZ • ANGEL
SCHWARTZ • JAY SUPIK • VINCE THIEMAN • EDWIN WEILER, JR. • NICOLE CAHOY • MICHELLE
DEMERS • AARON DOTY • CHAD FLETCHER • KAREN GRAESSER • BRETT HEATH • KENNETH
HESPE • JODI HOLLOPETER • DIANE ISHMAEL • KAYA LETELLIER • THOMAS PETERSON •
STACY PETTIT • AMY SUPIK • JOHN SUPIK • ANGELA WEILER • ERIC BROWN • MARTY
CAHOY • TAMMY DOTY • ZACHARY FLAKUS • ANDY GRAYOT • KEVIN HEATH •
DENISE ISHMAEL • CRAIG KINZER • DALE KRUMPUS • SHANNON LUSE • LORIOREL •
CHRIS SAND • ROGER SLOUKA • NEIL WEIDNER • KATHY ZINK • RAHN BERTRAM • KENNETH
BIGELOW • DARIN BYRNES • AARON DAVIS • DIANNA DENNY • JODY FLAKUS • TERESA
FLETHCHER • THERESA HERMSEN • BOBBY HLADKY • JACQUE HOLLOPETER • LAVONNE KUIL • KARLA
LETELLIER • HEIDI ROBY • SHAWN STORY • GARY VRBSKY • MICHELE ZINK • TRAVIS BERTRAM • DANTA
BROWN • DAVE BROWN • CLINT FETZER • MANDA FLAKUS • JASON HAUF • KEITH HESPE •
SUSAN KING • GLENN KRUMPUS • WAYNE KRUMPUS • JEFF LEBER • LINDA LILLY • TRAVIS
MATOUSEK • JENNIFER MOYER • SHELIA NAGEL • GINGER ROBY • LAURA SCHULTZ • ANGEL
SCHWARTZ • JAY SUPIK • VINCE THIEMAN • EDWIN WEILER, JR. • NICOLE CAHOY • MICHELLE
DEMERS • AARON DOTY • CHAD FLETCHER • KAREN GRAESSER • BRETT HEATH • KENNETH
HESPE • JODI HOLLOPETER • DIANE ISHMAEL • KAYA LETELLIER • THOMAS PETERSON •
STACY PETTIT • AMY SUPIK • JOHN SUPIK • ANGELA WEILER • ERIC BROWN • MARTY
CAHOY • TAMMY DOTY • ZACHARY FLAKUS • ANDY GRAYOT • KEVIN HEATH • DENISE
ISHMAEL • CRAIG KINZER • DALE KRUMPUS • SHANNON LUSE • LORIOREL • CHRIS SAND • ROGER
SLOUKA • NEIL WEIDNER • KATHY ZINK • RAHN BERTRAM • KENNETH BIGELOW •
DARIN BYRNES • AARON DAVIS • DIANNA DENNY • JODY FLAKUS • TERESA
FLETHCHER • THERESA HERMSEN • BOBBY HLADKY • JACQUE
HOLLOPETER • LAVONNE KUIL • KARLA LETELLIER • HEIDI ROBY •
SHAWN STORY • GARY VRBSKY • MICHELE ZINK • TRAVIS

